

PB670 快速安裝手冊



繁體中文

包裝盒內容

當你拿到產品時，必需對以下存在的項目做仔細的確認



安裝前注意事項

- 當你發現有不正常的氣味及煙霧時，請關閉攝影機電源
- 當攝影機沒有任何動作時，請勿搖晃攝影機
- 當室外有閃電及暴風雨時，請勿碰觸攝影機
- 請勿摔落攝影機
- 請查尋使用手冊指南，了解PB670運作時的溫度
- 請勿噴灑任何不明液體於攝影機上

硬體連接

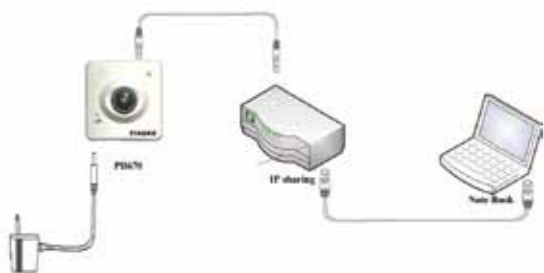

- 將個人電腦和攝影機連接在相同的網路環境下。
- 若網路是透過交換器或集線器來連接，請將攝影機和個人電腦的網路連接至交換器或集線器。
- 接上電源 / POE供電僅PB670E。
- 確認電源伏數(110v or 220v)。
- 檢查LED指示燈

如何架設PB670?

當你拿到攝影機時，你有以下的幾種模式可做設置，你可以選擇牆壁模式，或者是桌上模式。

壁掛式/吸頂式

你可以使用托架固定在牆上，使PB670可以懸掛上，以下為示意圖：

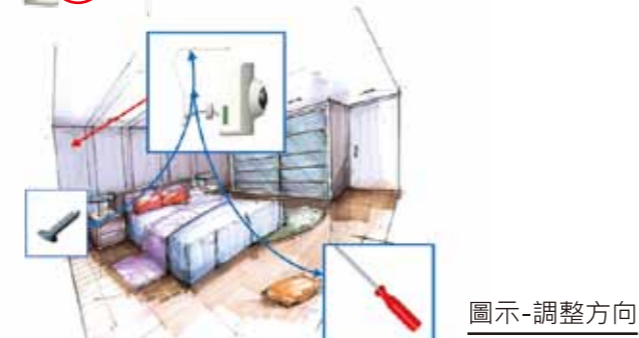
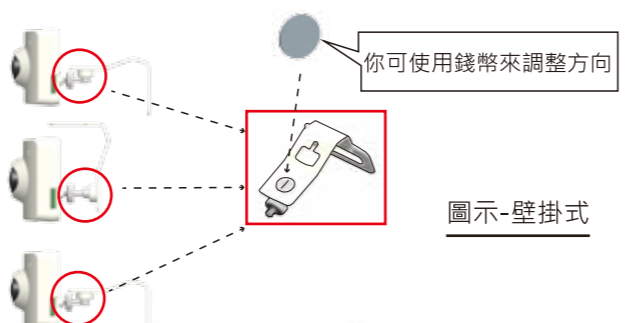

桌上模式

你可以依循下面的方法用托架固定，使PB670可站立在桌上

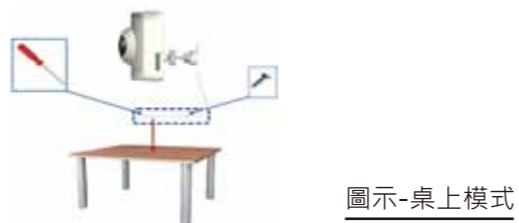

軟體安裝

須安裝以下所述的軟體，以便能夠正常瀏覽和操作PB670的網頁介面，必這些軟體可以在Software Package CD中取得。

IP Installer

IP Installer的功能主要是設定區域網路內的網路攝影機和影像伺服器。此工具可以快速的設定和搜尋區域網路內的現有設備。此軟體可以在Software Package CD中取得，只要依照畫面上的說明，即可完成軟體安裝。

K-Lite Code Pack

K-Lite Code Pack 是包含影音解碼器與相關工具的程序，它可以對影片及聲音分別編/解碼，對於播放你所擁有的影像檔來說，它是使用者的最佳夥伴，有了K-Lite Code Pack，你在網路上所下載的影片幾乎99%，可以被播放。

VLC

非必要的軟體，但可被用來在沒有網頁瀏覽器時檢視串流。VLC 是使用不同於HTTP協定的RTSP，使用者可以在網路上開起路徑去檢視。

網路設定

IPInstaller 是可更簡易有效配置裝置IP 位址與網路設定的公用程式。它甚至提供便利的批次設定功能，可用來同步設定多部裝置的網路設定。

指定IP前的準備

- 請務必於指定IP位置至伺服器前，先洽詢您的網路管理員，以避免使用先前指定的IP位址。
- 請確認設備的電源已開啟，並且已正確連線至網路。
- MAC位址：請確認裝置的標籤上都有顯示為12位數序號(例如000429-XXXXXX)的唯一乙太網路位址(MAC位址)。



- 雖然IPInstaller可在LAN上尋找與配置任一部設備(除了位於路由器後以外)，最好還是將主機電腦設定至相同的子網路。為了連接至攝影機的網路式使用者介面，主機電腦必須位於相同的子網路。如需有關子網路的詳細資訊，請洽詢您的網路管理員。

使用IP Installer 來指定IP位址至PB670

- 成功安裝完IPInstaller後，可滑鼠左鍵點擊在桌面的IP installer圖示二次。



- 請選擇工具列上的“Device Search”功能，來搜尋在網路上的裝置。



- 可透過對應MAC位址的方式，在表單中選取要設定的PB670裝置選項。PB670的MAC位址等同於裝置的序號。
- 雙擊所選擇的項目或是按滑鼠右鍵選擇工具列中的 [Single Device Setting] 以打開屬性對話框頁面。

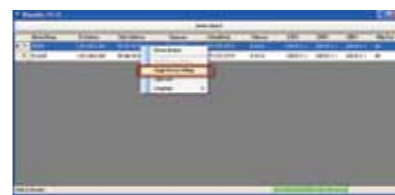

- 輸入網路相關設定。



- 點選[Set] 鍵來同步並儲存新屬性，之後點選 [Close] 按鈕離開屬性設定對話框。



- a. 點選[Batch Device Setting] 鍵可設定多台攝影機。



- b. 如果你有更多的攝影機，請選擇 “Increase IP” 幫助你自動的指定IP位置。



- 支援中文、英文與西班牙文。



開啟所選攝影機的網路使用者介面

若是第一次使用Microsoft Internet Explorer TM 瀏覽PB670的網頁介面，會跳出要求下載，安裝ActiveX元件的訊息列。為了可以完整瀏覽和操作PB670的網頁介面，請選擇下載安裝ActiveX元件。



若您發現瀏覽器已開啟且自動連線至攝影機的首頁，表示已成功指定IP位址至此設備。現在，您可關閉IP Installer 並開始使用攝影機。



*進入“設定”需要使用者帳號和密碼 (預設是 admin / admin)

注意:

由於產品不斷提升/更新，在本文件中的信息如有更改，恕不另行通知。

PB670 Quick Installation Guide



ENGLISH

Package Contents

When you get this Network Camera, you must double check the following items are present.



Warning before Installation

- Power off the Network Camera, when you detect some unusual odors or smoke.
- Don't shake the Network Camera, when it does not have any action.
- Don't touch the Network Camera, when outside has lightning storm.
- Don't drop the Network Camera.
- Refer the user manual guide for the operating temperature.
- Don't spray any liquid into the Network Camera.

Hardware Connection

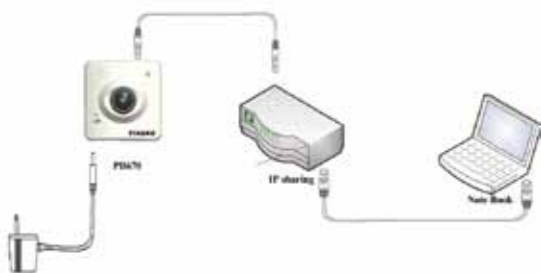

- Prepare a PC with Ethernet link to the network.
- Connect the LAN port (RJ45) of the camera to a network switch/hub.
- Connect the power jack.
- Ensure the power adaptor specification matches the power system (110V or 220V) and connect the adaptor to the outlet.
- Check LED status (Power/Network).

How to mount the PB670?

When you get the PB670, you have several methods to set it up; you can choose wall mount, ceiling mount or desk mount mode.

Wall mount / Ceiling mount

You can use the bracket to attach the PB670 on the wall, and it will like the following:

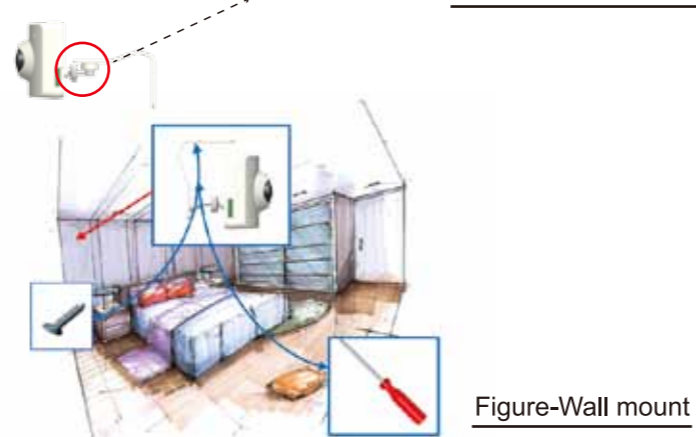
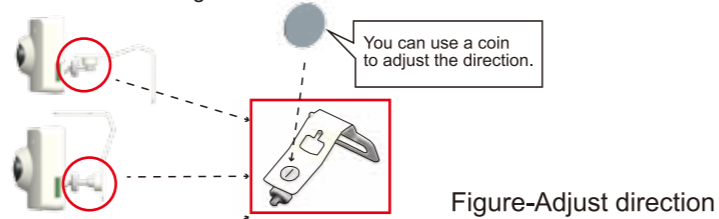

Desk mount

You can place the PB670 standing on the table using the bracket in the following method:

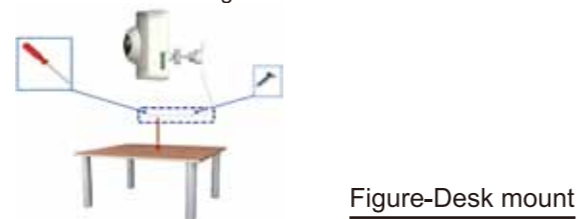

Software Installation

The following software is necessary for the proper display and use of the PB670 from the Web site. The software will be taken from the Software Package CD.

IP Installer

The IP Installer is used to locate and configure network cameras and video servers on the LAN. This utility is useful for conveniently configuring the network settings of the device, or for finding a device once the network settings have been modified.

To install the IP Installer, from the Software Package CD, select IP installer, then follow the on instructions to complete the installation.

K-Lite Code Pack

This Software is a collection of codes tool, it can encode and/or decode (play) audio and video. The K-Lite Codec Pack is designed as a user-friendly solution for playing all your movie files. With the K-Lite Codec Pack you should be able to play 99% of all the movies that you download from the internet.

VLC

Though not necessary, this can be used for viewing the streaming without a Web browser. VLC uses RTSP protocol that is different HTTP protocol, but user can open path to view the strange online.

Network Configuration

IP Installer is a utility that provides an easier, more efficient way to configure the IP address and network settings of the devices. It even provides a convenient way to set the network settings for multiple devices simultaneously using the batch setting function. Moreover,

Preparation before IP Assignment

- Always consult your network administrator before assigning an IP address to your server in order to avoid using a previously assigned IP address.
- Ensure the PB670 is powered on and correctly connected to the network.
- MAC Address: Each device has a unique Ethernet address (MAC address) shown on the label of the device as the serial number (S/N) with 12 digits (e.g. 000429-XXXXXX).



- Although the IP Installer is able to find and configure any PB670 on the LAN except those that are behind a router, it is a good idea to set the host PC to the same subnet. In order to connect to the Web-based user interface of the camera, the host PC must be in the same subnet. For more information about subnets, please consult your network administrator.

Using IP Installer to Assign an IP Address to PB670

- Once the IP Installer has been successfully installed on the PC, double click to run the software.



- Click the [Device Search] to search the device in the LAN.



- From the list, select the device with the MAC Address that corresponds to the PB670 that is to be configured. The MAC Address is identical to the unit's S/N (Serial Number).
- Double click the select item to open the Property Page or right click the item to select the [Single Device Setting].

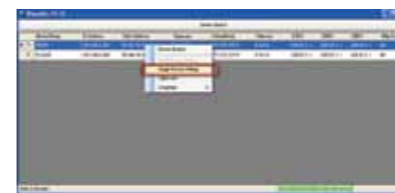

- Modify the network settings of the camera.



- After filling in the properties, click [Set] button to complete the configuration settings.



- Click the [Batch Device Setting] to set several devices.



- If you have more one Network Camera, please select the "Increase IP" to help you automatically to assign the IP address into the Network Cameras.



- Language support for Chinese, English and Spanish.



Using IE Browser to view the image

For the first time user, there will be a prompt to install the ActiveX control. Confirm the installation as it is required to view the video stream and some operations.



If the device has been configured correctly, the default Web browser will open to the home page of the selected device.



* Username and password is required. (Default is admin / admin)

Attention:

As our products are subject to continuous improvement, information in this document is subject to change without notice.