

PD636 / PD636E / PD636W
User's Manual

H.264 High Profile 2 Megapixel
Fish-Eye Panorama
Network Dome Camera

Version: 1.6

Date: 05/10/2011

Contents

Notices	2
Introduction	4
Installation	5
Terminal block for I/O connectors.....	7
Using the Web UI.....	16
1. Live View	17
2. Video	20
General	20
Advanced	23
External Video Source.....	24
3. Camera.....	25
General	25
4. Event	32
Event Server.....	33
Motion Detection	35
I/O Ports.....	38
Event Configuration	39
5. Schedule.....	40
General	40
Storage.....	41
6. Network	42
General	42
Advanced	43
SMTP (E-Mail)	44
DDNS.....	45
Wireless (PD636W).....	46
7. System.....	47
Information.....	47
User.....	48
Date & Time	49
Server Maintenance.....	50
Log Service	51
8. Customize	52
FAQ	54
Restore Factory Default	54
I/O Terminal Connector - Pin Assignment.....	55

Notices

This user manual is intended for administrators and users of the PiXORD PD636 Network Camera, including instructions for using and managing the camera on your network. The use of surveillance devices may be prohibited by law in your country. It is the user's responsibility to ensure that the operation of such devices is legal before installing this unit for its intended use.

Before the Network Camera is installed, all the safety and operating instructions should be carefully read and followed to avoid damage due to faulty assembly and installation. This also ensures the product is used properly as intended.

Heed all warnings

- **Do not drop or strike this equipment**
Sensitive electronics inside the camera are vulnerable to excessive strike.
- **Do not install the equipment near any flames or heat sources**
Excessive heat could damage this equipment.
- **Do not cover cloth or to install this equipment in poorly ventilated places.**
Overheating could damage this equipment.
- **Do not expose this equipment to rain or moisture. Do not touch the power connection with wet hands**
Risk of short circuit, electric shock or fire
- **Do not damage the power cord or leave it under pressure**
Risk of fire or shock circuit
- **To reduce the risk of electric shock, do not remove the Cover (or Back).**
No user-serviceable parts inside. Misusage, improper, and negligence could damage this equipment. Need to refer servicing to qualified service personnel.
- **Do not continue to operate if there appears to be fault.**
If the unit ceases to function, contact qualified service personnel for help.
- **All work related to the installation of this product should be made by qualified service personnel or system installers.**

Liability

PiXORD Corporation reserves the right to make corrections, modifications, enhancements, improvements, and other changes to its products and services at any time and to discontinue any product or service without notice. Customers should obtain the latest relevant information before placing orders and should verify that such information is current and complete. All products are sold subject to PiXORD Corporation's terms and conditions of sale supplied at the time of order acknowledgment.

PiXORD is not responsible or liable for the resale of its products with statements different from or beyond the specification/parameters stated by PiXORD. Customers are responsible for their applications using PiXORD products. To minimize the risks associated with customer applications, customers should provide adequate operating safeguards. PiXORD is under no obligation to provide any further technical support service or product/software alteration beyond PiXORD's representation.

PiXORD products are not authorized for use in safety-critical applications where a failure of the PiXORD product would cause severe personal injury or death, unless officers of the parties have executed an agreement specifically governing such use.

Reproduction of PiXORD information or datasheets with alteration is an unfair and deceptive business practice. PiXORD is not responsible or liable for any such statements.

Every care has been taken of this manual. If there are any inaccuracies or omissions, please inform your local office. PiXORD Corporation cannot be held responsible for any typographical or technical errors. PiXORD Corporation is not liable or responsible for incidental or damages caused by mishandling.

Trademarks

All names used in this manual for hardware and software are probably registered trademarks of respective companies. PiXORD is a registered trademark of PiXORD Corporation. All rights reserved.

Support

If you require any technical assistance, please contact your PiXORD reseller. You can connect to the Internet PiXORD's website: www.pixord.com for below information,

- Download user documentation and firmware updates at PiXORD Support (<http://www.pixord.com/support/support.asp>)
- Find answers to resolved problems in the FAQ database. Or contact our FAE at technical support (<http://www.pixord.com/contact2.asp>)

Introduction

PD636 is a Fish-Eye Panorama Network Dome Camera featured with 2Mega Pixel resolution and superior H.264-AVC performance and rich functions. PD636 includes a fish-eye lens for 360° panoramic wide angle view without blind spot. It is very suitable to view a wide area with single camera such as hallway, store, and office without the need to install multiple cameras.

The hardware base panorama video processing ability provides user flexible video layout including broad view, double broad view, 3 PTZ view, QUAD view, and table view. The e-PTZ function, including preset point without moving parts, can replace part of traditional PTZ camera and thus save lost of traditional mechanical Pan/Tilt maintain cost.

The PoE function (PD636E) and Wireless function (PD636W) are designed for flexible installation.

Further functions include two-way audio, DI/DO alarm application and micro SD card support for local storage application.

Installation

PD636(E/W) – Physical Overview

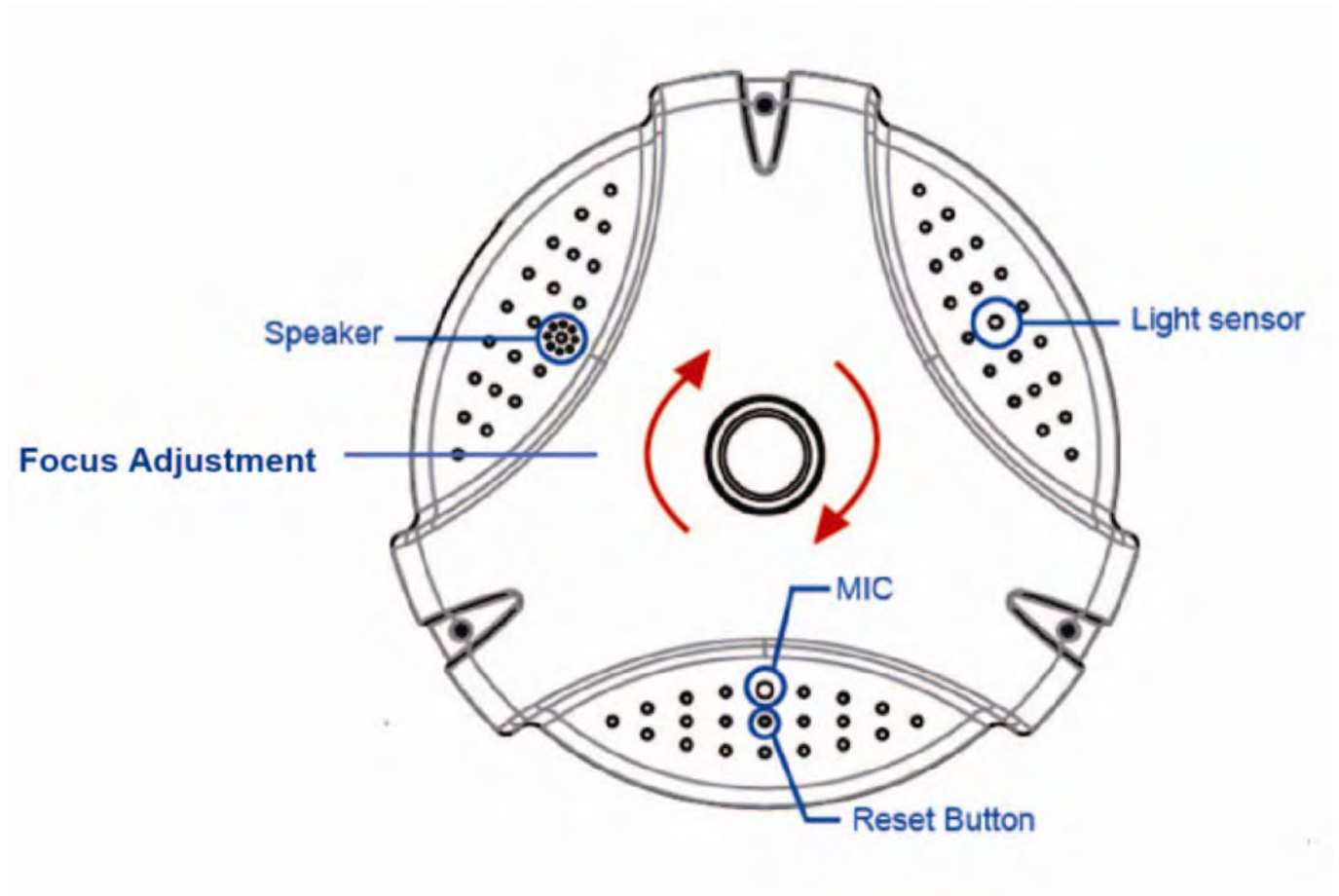

Interface	Description
Light Sensor	The Light sensor is for detecting IP Camera environmental illumination, and if IP Camera was in the dark/night environment, IR Cut Filter is switched off to let infrared light pass through for clear night view.
MIC	The IP Camera has built-in an internal microphone, which is hidden in the pinhole located on the front panel.
Lens Focus Adjustment	Rotate the lens to adjust the focal length to the best image. If necessary, clean the lens with a soft cotton cloth.
Speaker	The IP Camera has built-in an internal speaker, which is hidden in the pinhole located on the front panel.
Reset Button	This button is hidden in the pinhole. For more information, please refer to page 53 FAQ for Restore Factory Default instruction .

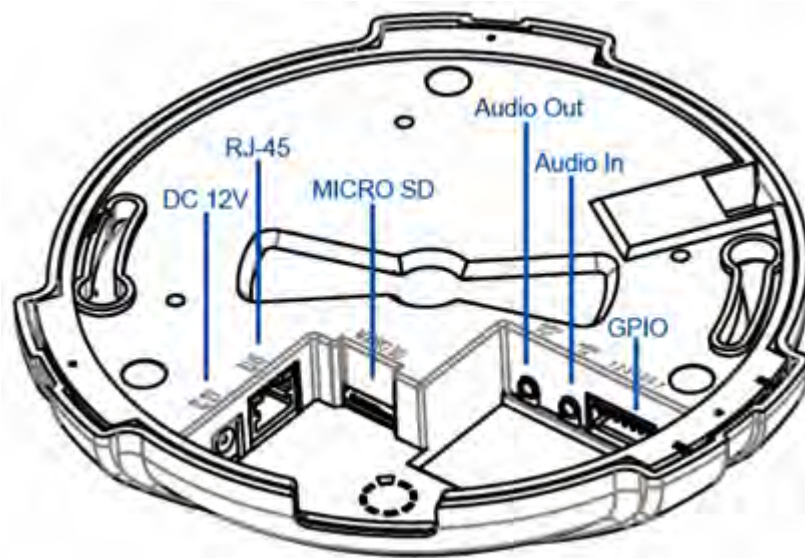

Interface	Contents
Power Jack	The input power is DC 12V, 2A. Note: ONLY use power adapter supplied with the package. Otherwise, the product may be damaged.
RJ-45 LAN Socket	Connect to PC or Hub / Switch. For connect to 10Base-T Ethernet or 100Base-TX Fast Ethernet Cabling. This Ethernet port built audio-negotiation protocol which can detect or negotiate the transmission speed of the network automatically. Please use CAT-5 cable to connect the Network Camera to a 100Mbps Fast Ethernet network switch or hub. Note: ONLY use one power source, either from DC or from 802.3af Power over Ethernet.
MicroSD Card slot	The IP Camera has built-in a MicroSD card slot which can accepts MicroSD memory card for image / video event recording.
Audio In	Connect a microphone to the IP Camera, be noted to use actively microphone (normally with power supplier on microphone) for this application.
Audio Out	Connect a loud speaker to the IP Camera. This is for voice alerting and two-way audio. Be noted to use actively speaker (normally with power supplier on speaker) for this application.
GPIO	The 7 pin terminal block includes 4 input ports and 1 output ports.

Terminal block for I/O connectors

Pin	Function	Description
1	GND	Four sets of Digital Input, DI1 until DI4; the internal device is also photo-coupled electrical relay. In practice, the external device can be simply an On/Off switch. Four sets of On/Off switch can be connected as different trigger source.
2	Digital input 4	
3	Digital input 3	
4	Digital input 2	
5	Digital input 1	
6	DO_NO	Digital output implementation; Pin6 to COM (Pin7) is a Photo-coupled relay on Normal Open status. External device can directly connect to the terminals. However the current that will go through the 2 nodes must not exceed 130mA. An external "Relay" can also be connected to the terminals as an implementation. In this case, current (or/and voltage) limitation is specified by the external Relay.
7	DO_COM	

1. Hardware Connection

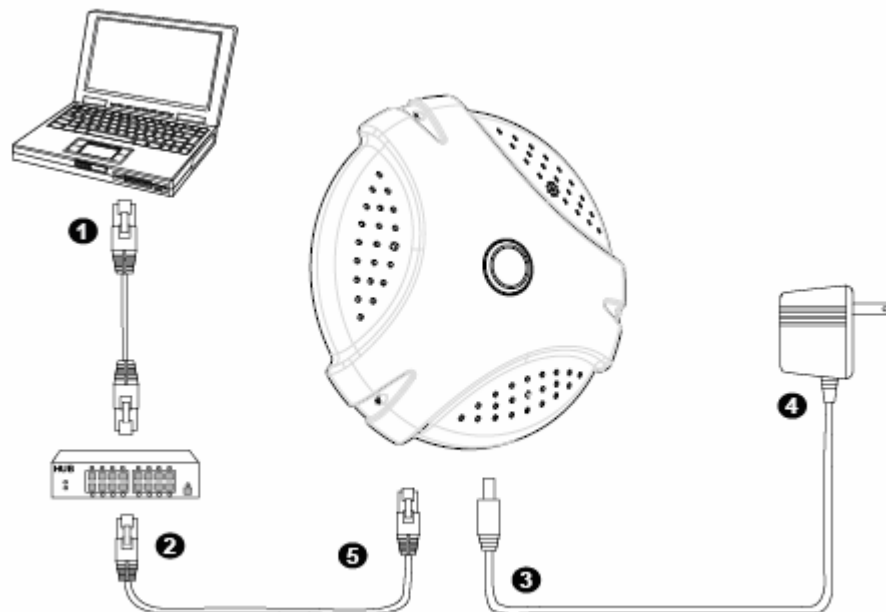

1. Prepare a PC with Ethernet link to the network
2. Connect LAN port (RJ45) of the camera to a network switch/hub
3. Connect power jack
4. Ensure the power adaptor specification matches the power system (110V or 220V) and connect the adaptor to the outlet
5. Check LED status (Power/Network)

2. Mounting Bracket Installation

Carefully follow the steps to ensure correct installation.

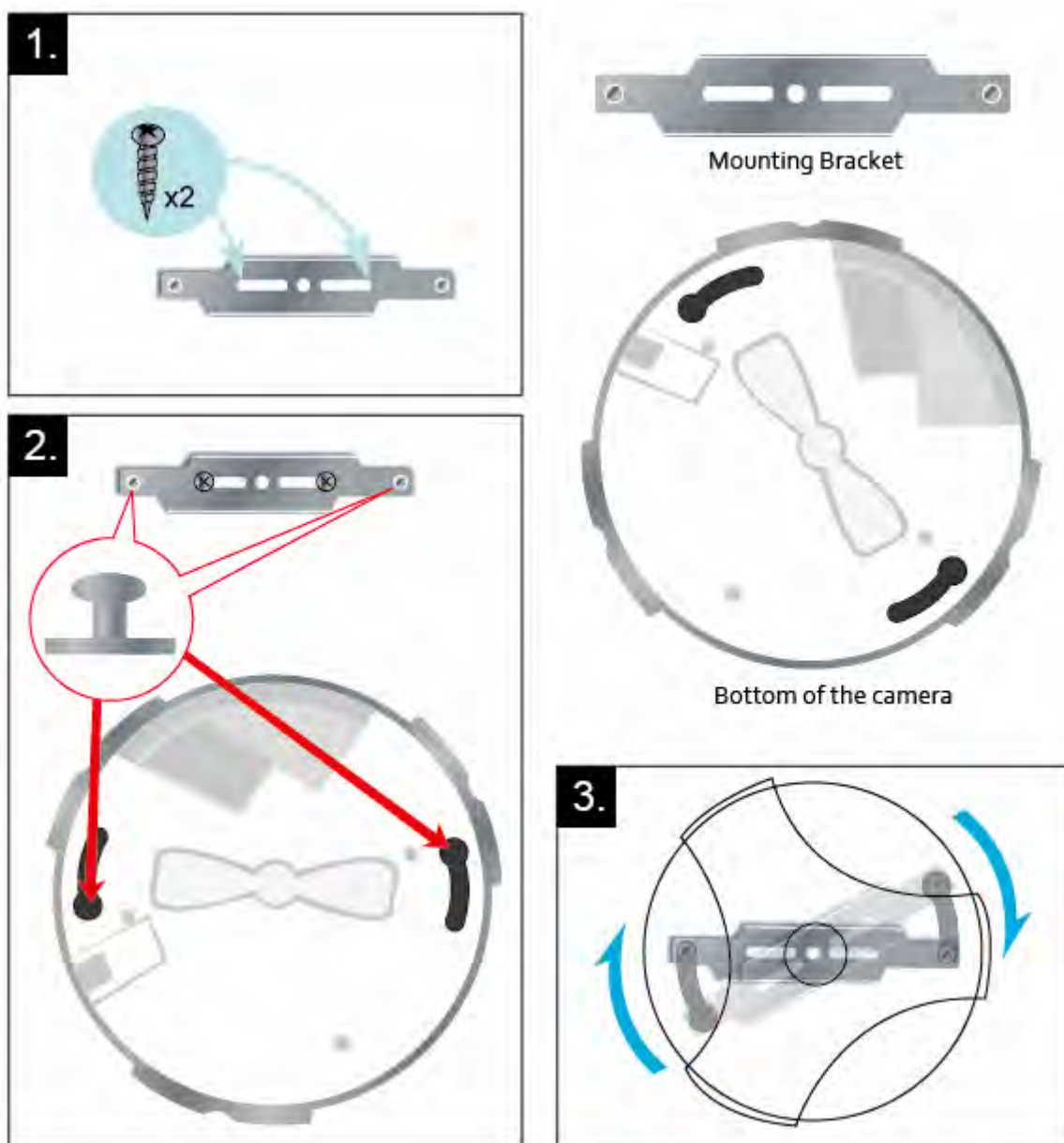

3. Software Installation

The following software is necessary for the proper display and use of the PD636 from the Web site. The software will be taken from the Software Package CD.

IP Installer

The IP Installer is used to locate and configure network cameras and video servers on the LAN. This utility is useful for conveniently configuring the network settings of the device, or for finding a device once the network settings have been modified.

To install the IP Installer, from the Software Package CD, select IP installer, then follow the on instructions to complete the installation.

XVID Codec

An H.264 codec is applied for displaying the video stream and playing the recorded AVI files. If the video stream can't be displayed or the recorded AVI files can't be play on PC, install this software from the Software Package CD.

VLC

Though not necessary, this can be used for viewing the streaming without a Web browser.

4. Network Configuration

IP Installer is a utility that provides an easier, more efficient way to configure the IP address and network settings of the devices. It even provides a convenient way to set the network settings for multiple devices simultaneously using the batch setting function. Moreover, IP Installer can save the network settings for all devices as a backup and restore them when necessary.

Preparation before IP Assignment

1. Always consult your network administrator before assigning an IP address to your server in order to avoid using a previously assigned IP address.
2. Ensure the PD636 is powered on and correctly connected to the network.
3. MAC Address: Each device has a unique Ethernet address (MAC address) shown on the label of the device as the serial number (S/N) with 12 digits (e.g. 000429-XXXXXX).

4. Although the IP Installer is able to find and configure any PD636 on the LAN except those that are behind a router, it is a good idea to set the host PC to the same subnet. In order to connect to the Web-based user interface of the camera, the host PC must be in the same subnet. For more information about subnets, please consult your network administrator.

Using IP Installer to Assign an IP Address to PD636

1. Once IP Installer has been successfully installed on the PC, double click to run the software.

- Click the **[Device Search]** to search the device in the LAN.

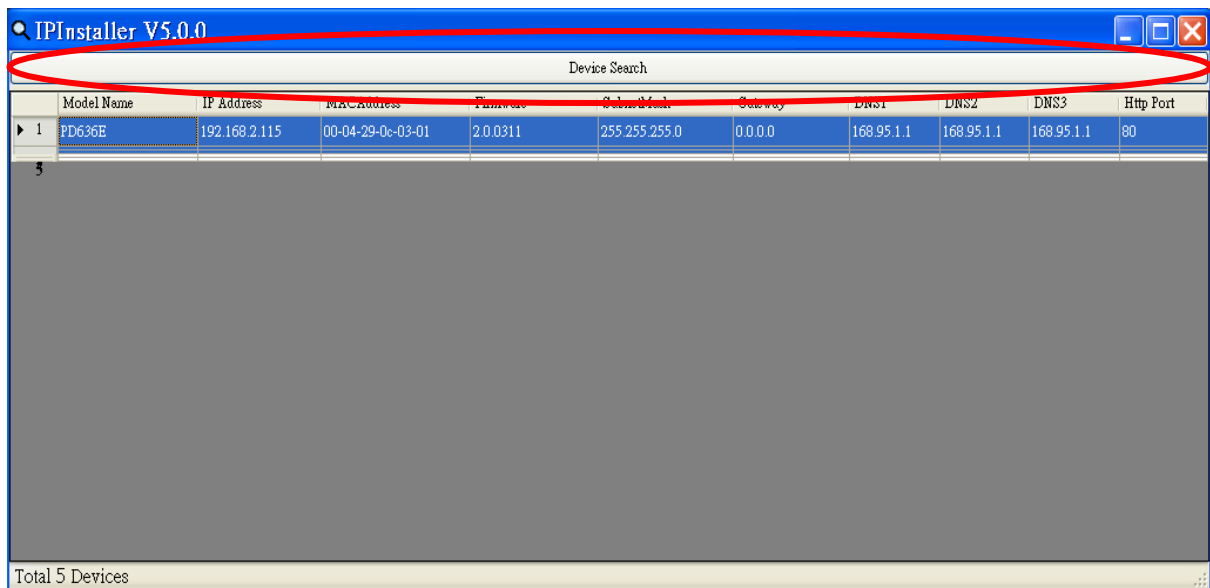

- From the list, select the device with the MAC Address that corresponds to the PD636 that is to be configured. The MAC Address is identical to the unit's S/N (Serial Number).
- Double click the select item to open the Property Page or right click the item to select the **[Single Device Setting]**.

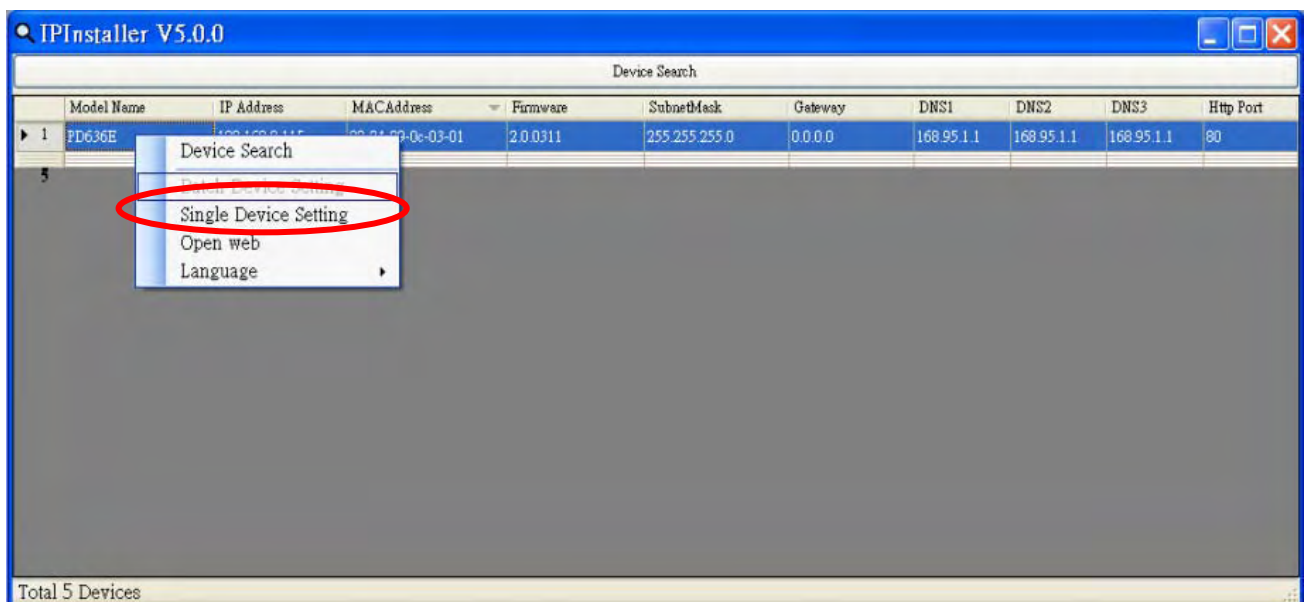

5. Modify the network settings of the camera.

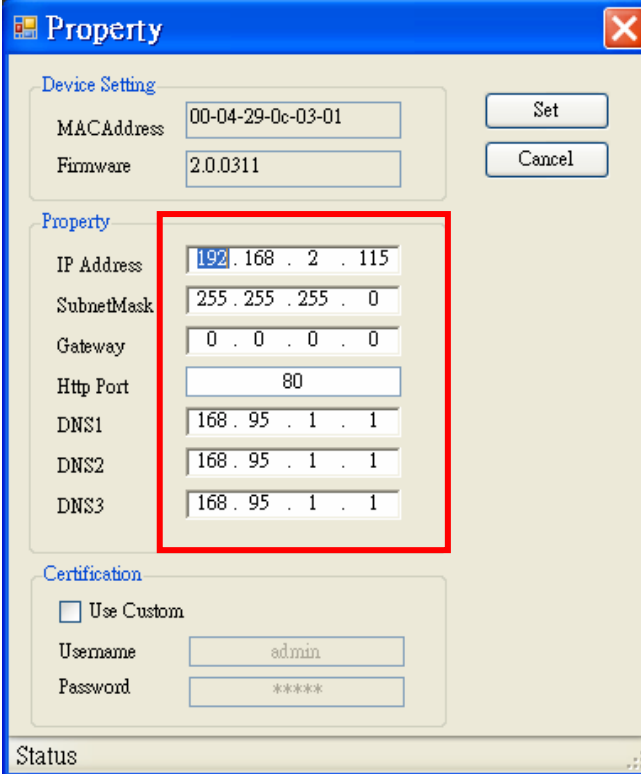

- Device Setting:**
 - MACAddress: 00-04-29-0c-03-01
 - Firmware: 2.0.0311
 - Buttons: Set, Cancel
- Property:** (This section is highlighted with a red box in the image)
 - IP Address: 192 . 168 . 2 . 115
 - SubnetMask: 255 . 255 . 255 . 0
 - Gateway: 0 . 0 . 0 . 0
 - Http Port: 80
 - DNS1: 168 . 95 . 1 . 1
 - DNS2: 168 . 95 . 1 . 1
 - DNS3: 168 . 95 . 1 . 1
- Certification:**
 - Use Custom
 - Username: admin
 - Password: *****
- Status:** (at the bottom)

6. After filling in the properties, click **[Set]** button to complete the configuration settings.

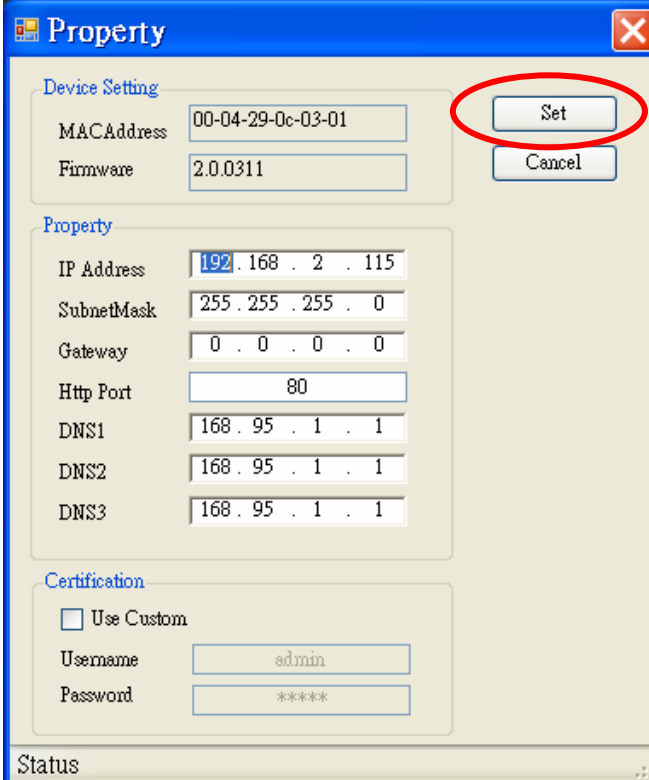

This screenshot is identical to the previous one, but the 'Set' button in the 'Device Setting' section is circled in red, indicating the next step in the configuration process.

7. Click the [Batch Device Setting] to set several devices.

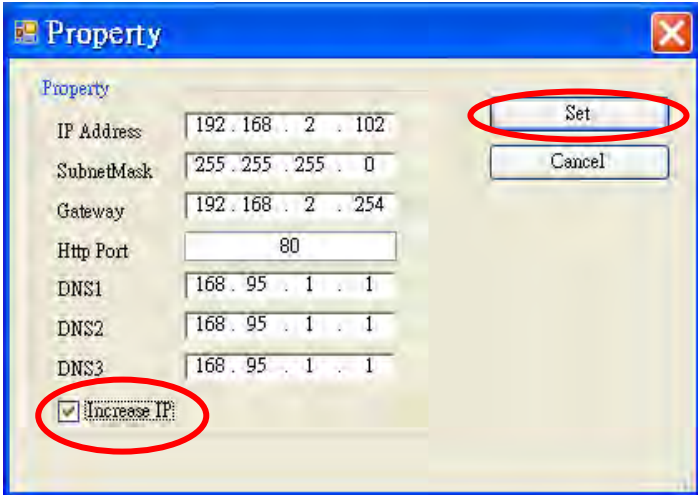
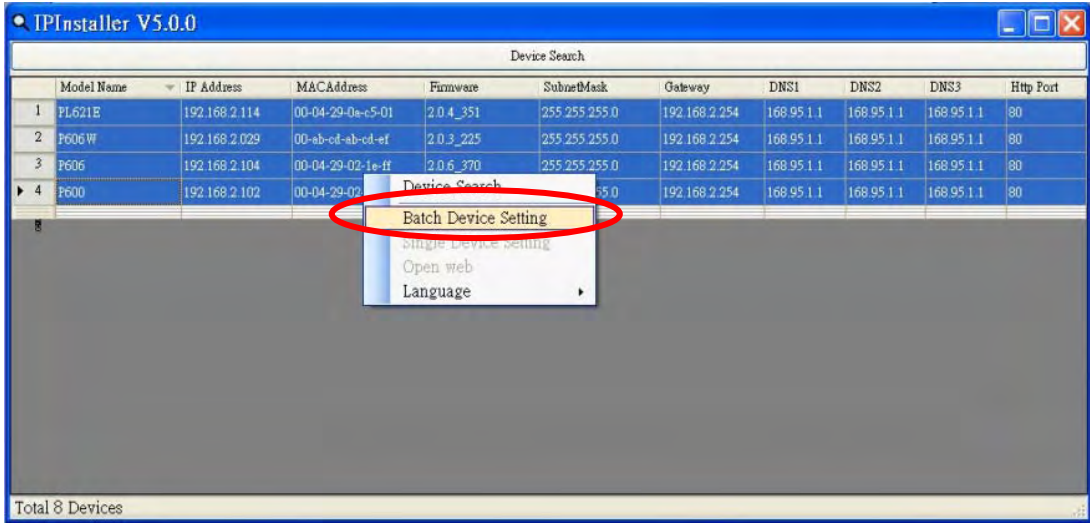

8. Language support for Chinese, English and Spanish.

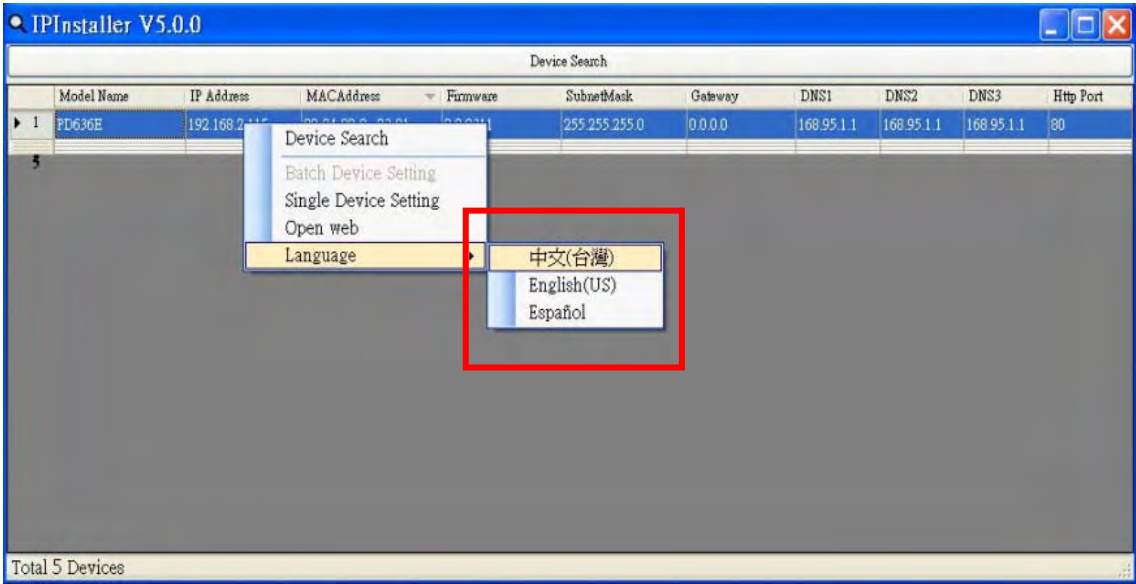

Open the Web-based UI of the selected camera

1. To access the Web-based UI of the selected unit, run the **Open Web** on the select item.

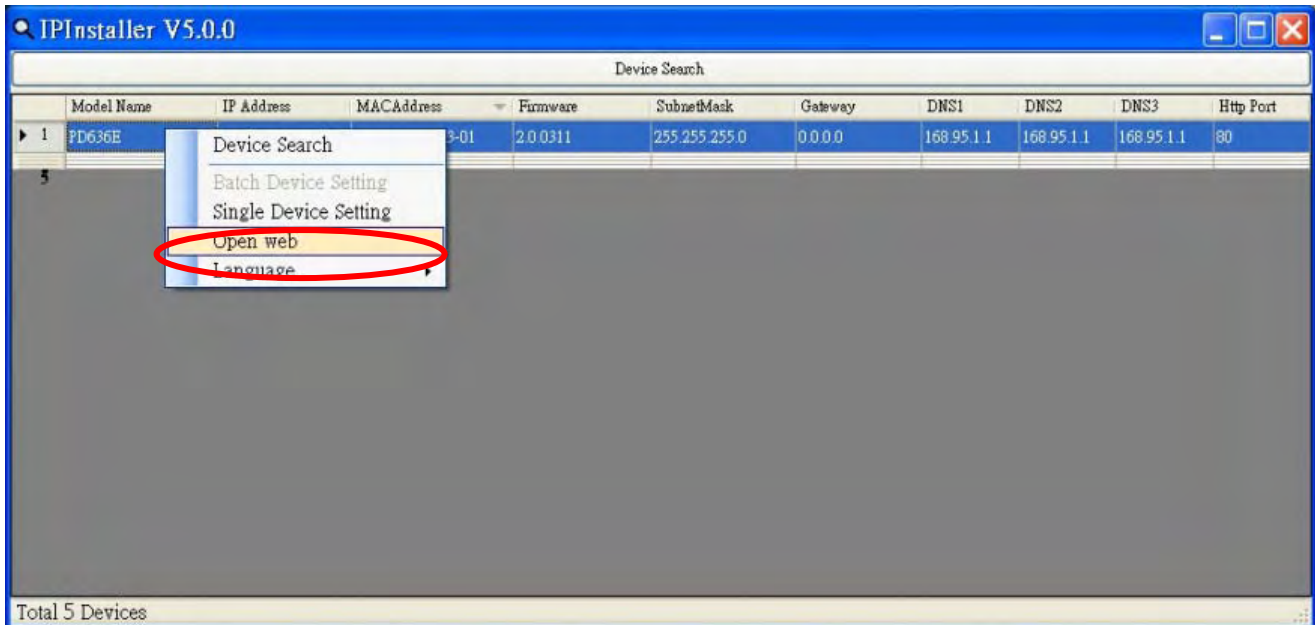

2. For first time user, there will be a prompt to install the ActiveX control. Confirm the installation as it is required to view the video stream and some operations.

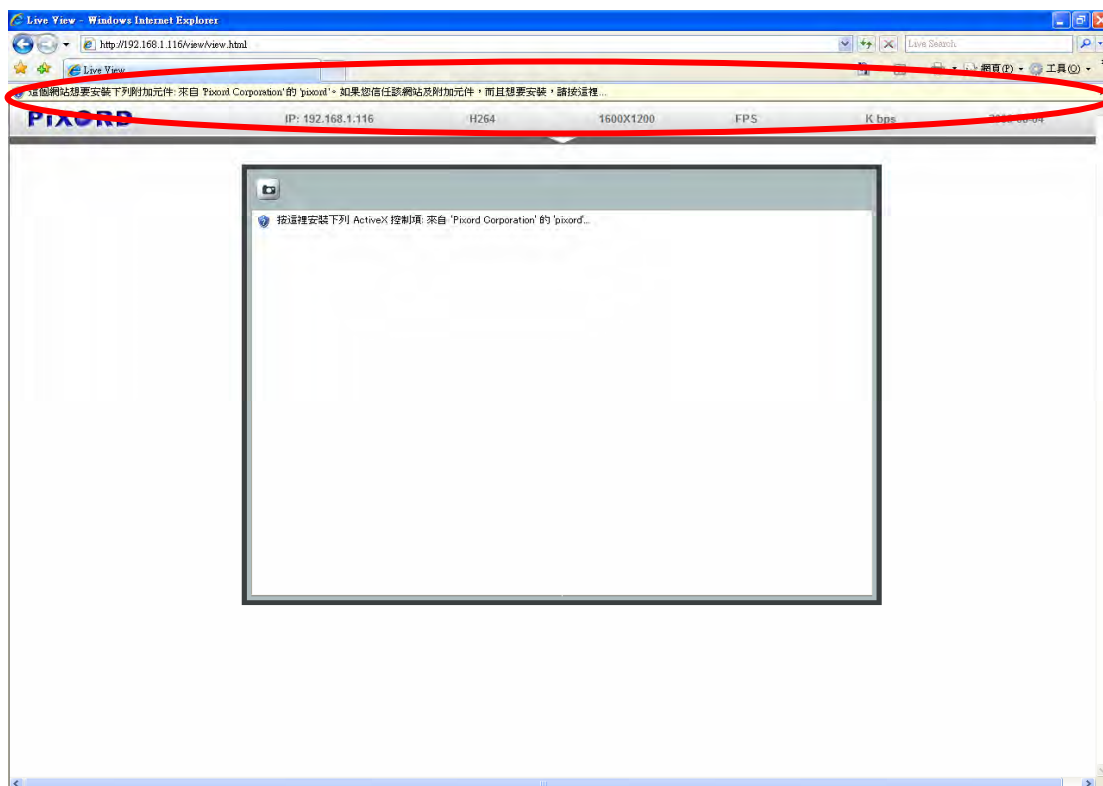

3. If the device has been configured correctly, the default Web browser will open to the home page of

the selected device.

Verify and Complete the Installation from Your Browser

When browsing the Home Page at the first time with the Microsoft Internet Explorer™, you must temporarily lower your security settings to perform a one-time-only installation of the ActiveX component onto your workstation, as described below:

1. From the Tools menu, select [Internet Options]
2. Click the [Security] tab and then click [Custom Level] button to see your current security settings.
3. Set the security level to Low and click [OK].
4. Type the URL or IP address of your camera into the Address field.
5. A dialog box will pop up asking if the ActiveX control should be installed. Click [Yes] to start the installation.

Once the ActiveX installation is complete, return the security settings to their original value, as noted above.

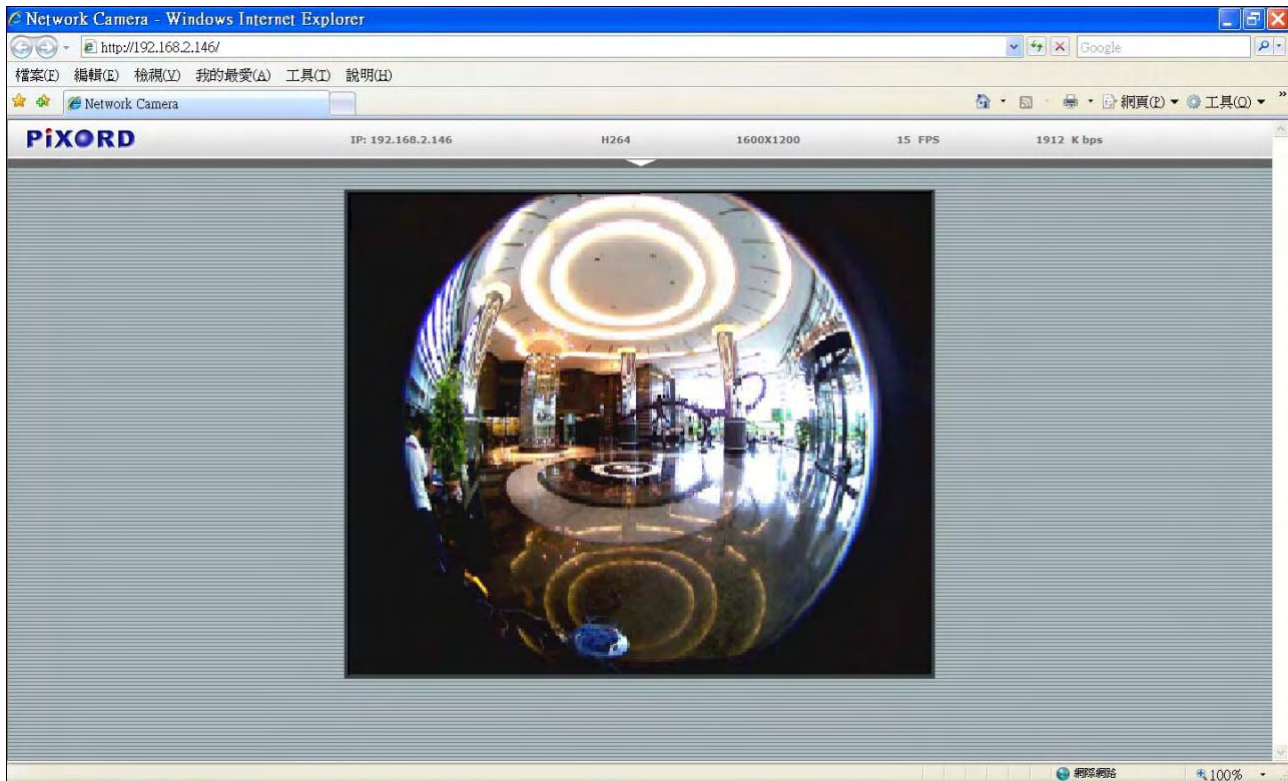

Using the Web UI

Start your Web browser and enter the URL or IP address in the Address field. The Home page of the camera is now displayed.

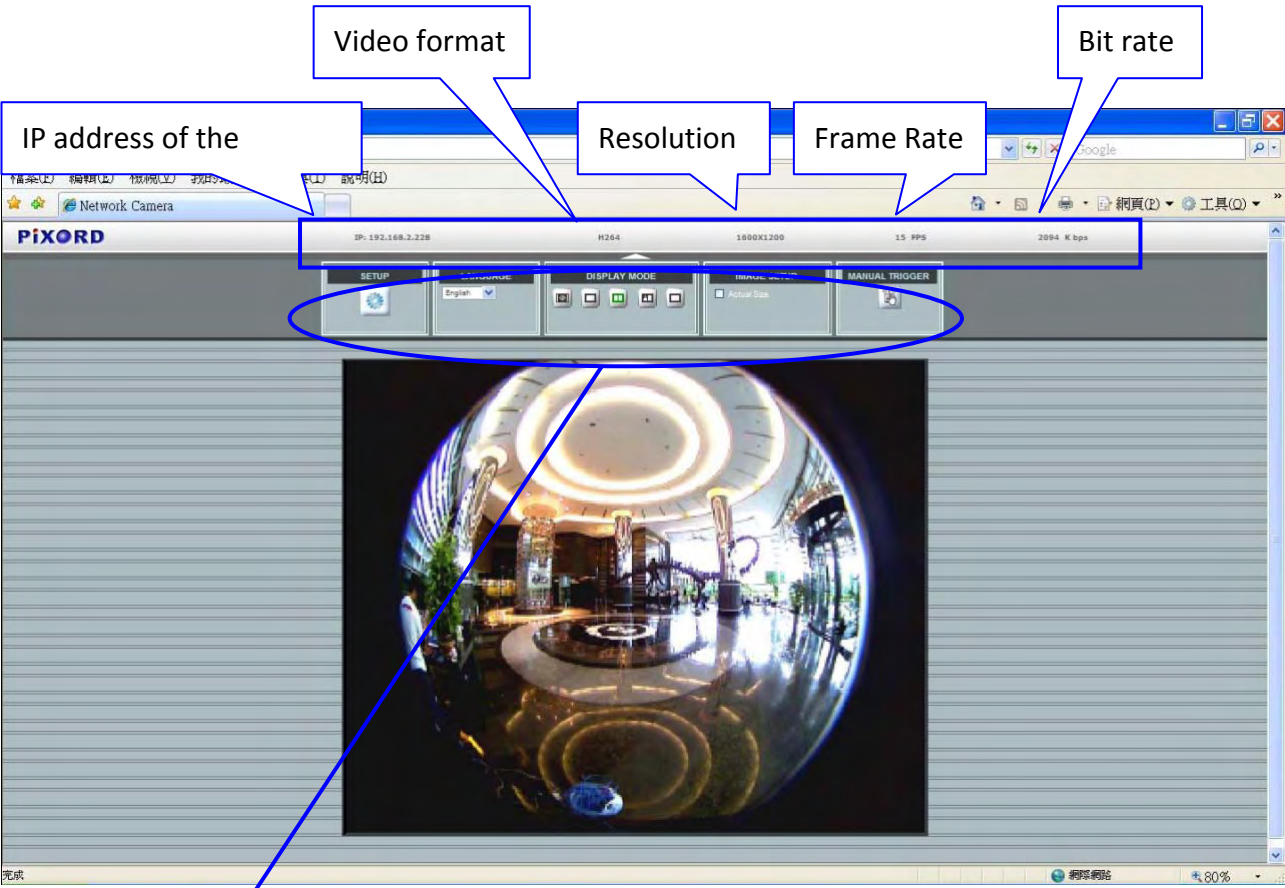

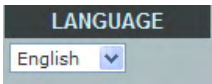

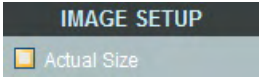

1. Live View

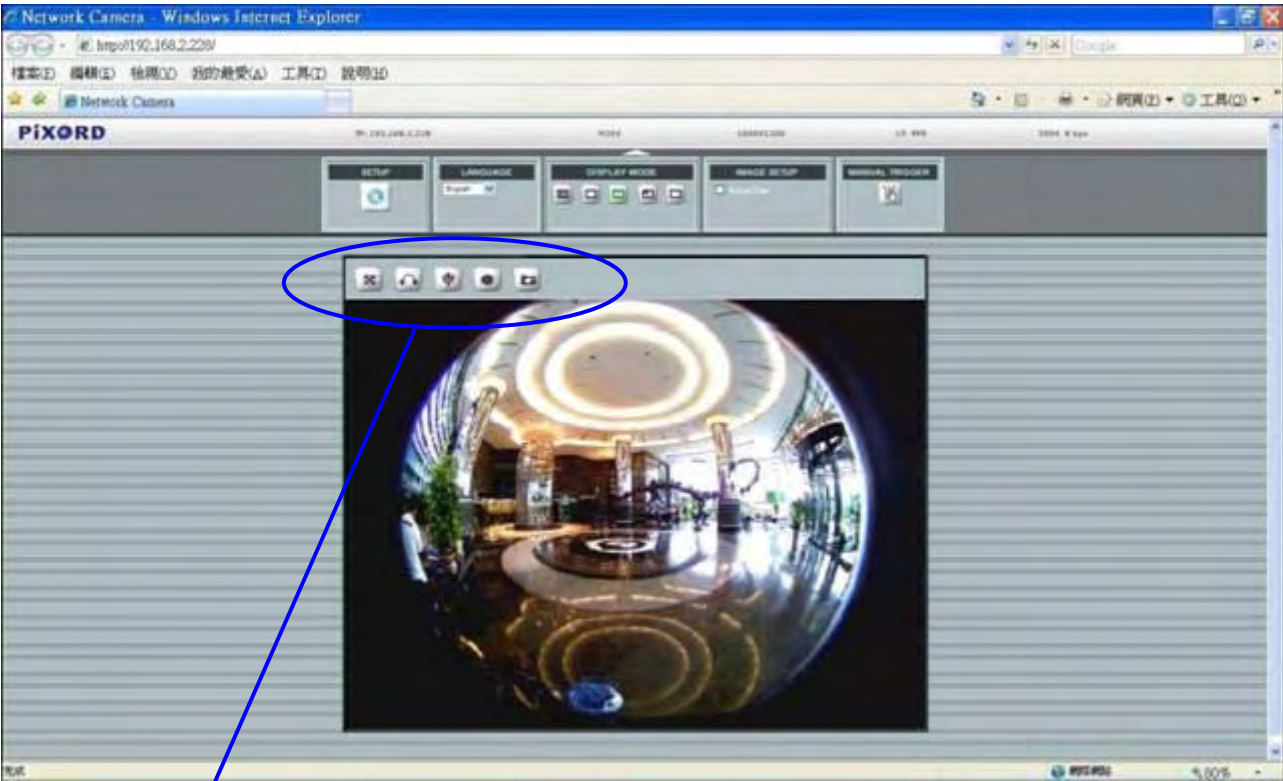

Button	Description
	Click for more general/advance camera settings
	Select languages among English, traditional Chinese and simplify Chinese
	Select display mode to view the different type of the video layout.
	Check actual size to view the actual size (resolution) of the image
	Applied as one of the trigger conditions

Button	Description
	Full screen
	Listen the audio input from local end
	Talk function
	Record instant live video
	Snapshot the image

Configuration Pages List

Video

- General
- Advance
- External Video Source

Camera

- General
- Advance

Event

- Event Server
- Motion Detection
- I/O ports
- Event Configuration

Schedule

- General
- Storage

Network

- General
- Advance
- SMTP (E-mail)
- DDNS
- Wireless

System

- Information
- User
- Date & Time
- Server Maintenance
- Log Service

Customize

- Style Layout

2. Video

General

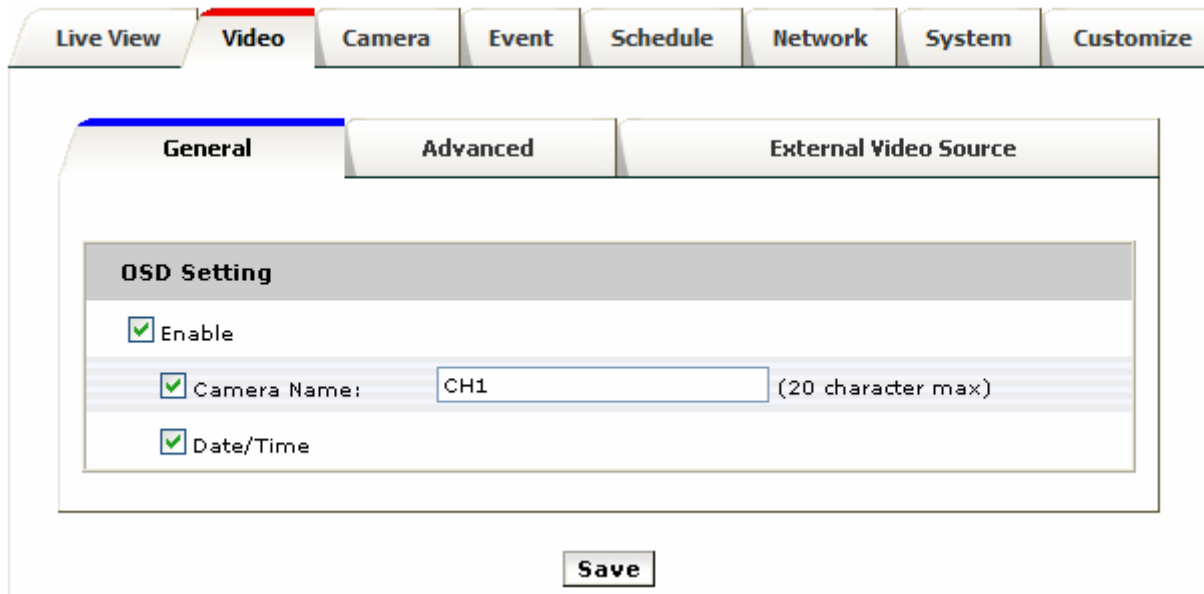

OSD Setting: Enable OSD to display camera name and date/time on the image.

The PTZ function will display in Broad view, Quad view, Quad with source view, Double view and Triple view of Ceiling Mount.

Click on the PTZ icon, the web will popup the control panel to control e-PTZ function of PD636.

Broad view PTZ control panel:

1. Step: Setting the speed of Pan function. (1~10)
2. Pan Arrow: Click to control Pan function.
3. Move the control panel.
4. Close the control panel.

Quad view & Quad with source view PTZ control panel:

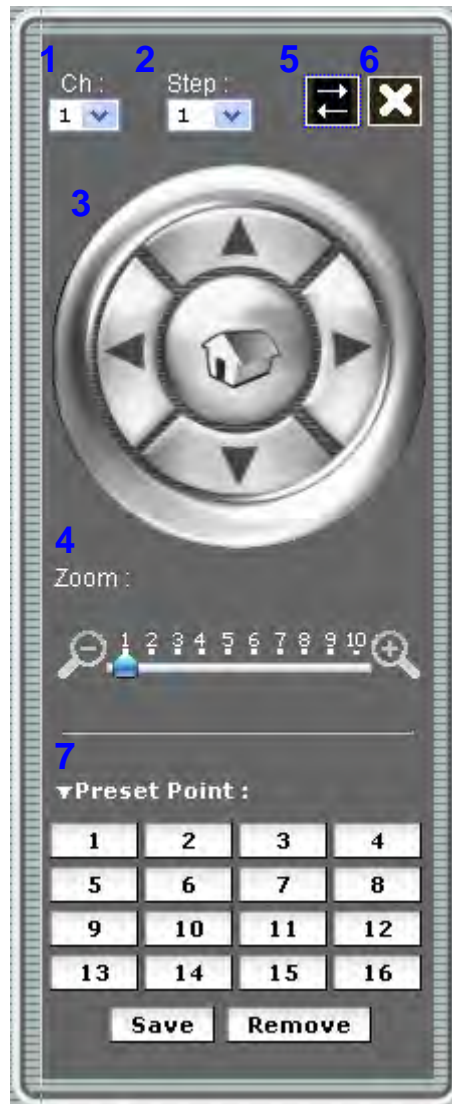

1. Ch : Select the channel. (1~4) & (2~4)
2. Step : Setting the speed of Pan/Tilt function. (1~10)
3. Pan Tilt Arrow : Click to control Pan/Tilt function.
4. Zoom : Digital zoom in/out. (1~10)
5. Move the control panel.
6. Close the control panel.
7. List of preset points. (1~16)

Advanced

RTSP Path:	<input type="text" value="v00"/>	Image Format:	<input type="text" value="H.264"/>
Resolution:	<input type="text" value="1600x1200"/>	GOP:	<input type="text" value="30"/> (2~32)
Video Mode:	<input type="text" value="CBR"/>	Frame Rates:	<input type="text" value="10"/> (5~15 FPS)
Target Bit Rates:	<input type="text" value="1000"/> (1000~6000 Kb)		<input type="text" value="1600 x 300"/>

Stream 1 Setting:

- RTSP Path: It is the stream ID used for RTSP client streaming connection, such as VLC player. (default v00)
- Resolution: 1600x1200, 800x600, 640x480.
- Video Mode: Choose between variable bit rate (VBR) and constant bit rate (CBR)
VBR-> Choose quality level from best to standard, for some environment it is very important to ensure the video quality level but after selecting video quality level, the bandwidth consumption will be variable.
CBR-> Choose target bit rate range from 1000kb to 6000kb, for some environment it is very helpful for network bandwidth management but the video quality will be variable up to the complexity of video scene.
- Image Format: 2 kinds of format to choose from; MJPEG and H.264.
- GOP: Choose the number of P-frame or B-frame between I-frame from 2 to 32, the shorter of the number indicated the higher video quality you may get, while it will consumer more network bandwidth and storage size.
- Frame Rates (FPS): Choose the number of frames to display per second from 5 to 15.

External Video Source

This page is provided to configure and keep other video links (from specified Pixord video models) that will be applied in the web access of the current camera unit, for instance, the application of **video conference**.

To add an external video link, click “**Add...**” to show the configurations. The “Product Type:” lists the models that are applicable in this function. While the proper configuration is done, click “**Connect**” to test the existence of destination server and preview the images.

3. Camera

General

Live View
Video
Camera
Event
Schedule
Network
System
Customize

General
Advanced

Camera General Setting

Brightness: 0

Hue: 0

Saturation: 0

Contrast: 0

Sharpness: 0

Audio Setting

Audio Enable

Input of Listen Pattern:

Mic In Line In

Output of Talking Pattern:

Speaker Out Line Out

Web Record Setting

Save Path:

File Name:

Web Snapshot Image Setting

Save Path:

File Name:

Camera General Setting:

- Brightness: the luminance of image view.
- Hue: refer to pure color, it can modify the different display of specific color such as red, green or blue.
- Saturation: intensity of a specific color.
- Contrast: the difference in color and light between parts of an image.
- Sharpness: the sharpness of camera.

The 5 parameters above are referring to image appearance in terms of color/vision. These are adjustable from this page.

Audio Setting:

- Audio Enable: Turn on/off the audio.
- Input of listen pattern:
Mic In/Line In: Click to choose audio source.
- Output of talking pattern:
Speaker Out/Line Out: Click to choose audio source.

Web Record Setting:

- Save Path / File name: Click on the "Browse" button to select the desired path to save as well as naming the video file.

Web Snapshot Image Setting:

- Save Path / File name: Click on the "Browse" button to select the desired path to save as well as naming the snapshot.

Save:

- Save the changes that have been made.

Advanced

White balance: Adjustment to compensate for different environments in terms of light source, user can choose auto/hold/sunny/coludy/indoor so that PD636 can determine the correct color compensation due to different light environment. Be noted that hold indicate that the parameter will apply default setting.

Exposure: Anti-flicker setting for image sensor to fit the frequency of light (power) source. For instance, the power frequency is 50Hz for most European countries, while 60Hz is typically for US. This setting is therefore regionally different. **Note: Default setting is 50Hz**

Max Exposure Time: Referring to the shutter speed.

Max Gain Control: The amplification factor for the incoming light.

Infrared (IR) Cut Filter: The default is automatically switched according to light intensity. Enable indicate the filter is enable to cut IR light to make sure the color is correct, Disable indicate the filter is disable and allow the infrared (such as IR LED illuminator) to enter the camera to execute low lux surveillance application,

Day / Night Threshold: The threshold to change Day or Night mode, default is 20 lux, it indicate that when the lux is lower than 20 lux, the camera will automatically change to night mode and allow Infrared to enter the camera.

Color/Mono Mode: The default is automatically switched according to light intensity. It can also be forced to display color image even in a low light environment.

Camera Mount: Choose camera mounting type; Wall, Ceiling and Table.

Wall Mount: Choose Wall mount type, Go back to Live view, there are 4 kinds of video layout to choose including Original view, Broad view, Quad with source view and Triple view.

1. Original view:

2. Broad view:

3. Quad with source view:

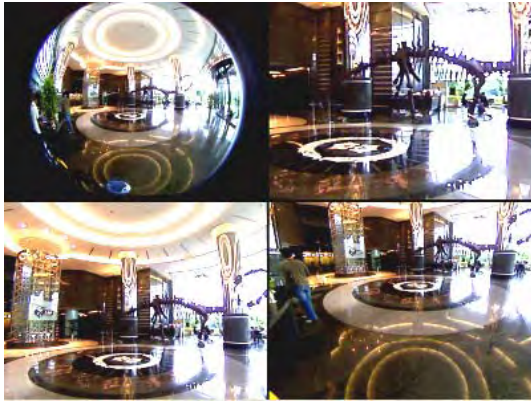

4. Triple view:

Ceiling Mount: Choose Ceiling mount, Go back to live view, there are 6 kinds of video layout to choose from; Original view, Broad view, Quad view, Quad with source view, Double view and Triple view.

1. Original view:

2. Broad view:

3. Quad view:

4. Quad with source view:

5. Double view:

6. Triple view:

Table Mount: Choose Table mount, Go back to live view, there are 2 kinds of video layout to choose from; Original view and Double view.

1. Original view:

2. Double view:

4. Event

Name	Protocol	Network Address	Upload Path	User Name
------	----------	-----------------	-------------	-----------

AddFTP.. **AddHTTP..** **Remove**

(Note: The maximum number of event servers is 10.)

Event Server

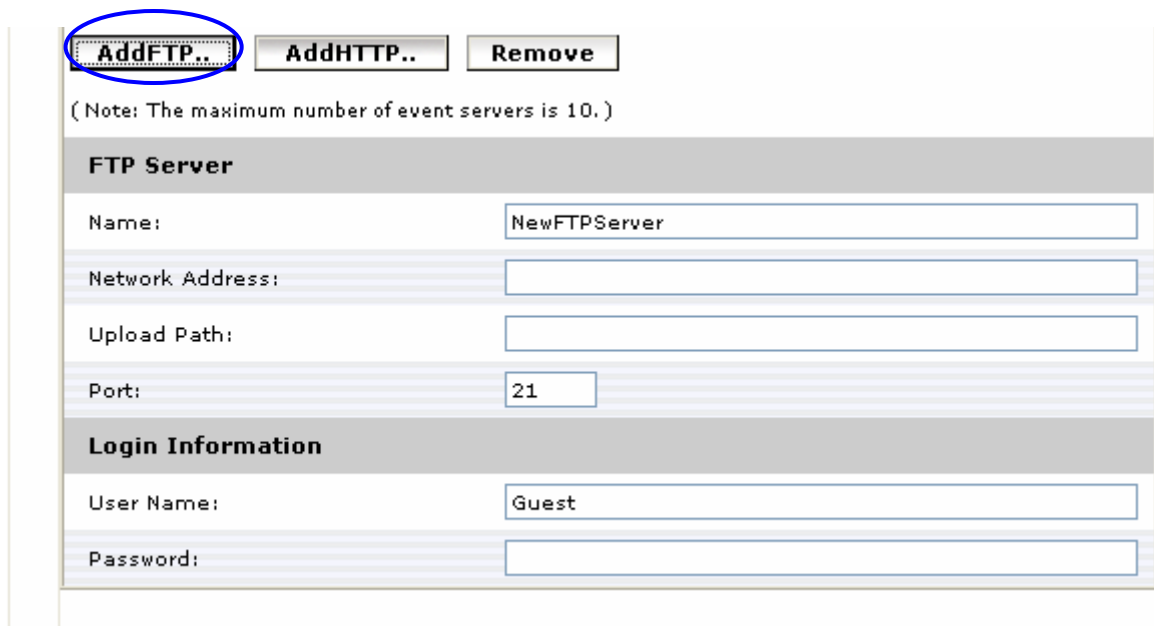

AddFTP.. **AddHTTP..** **Remove**

(Note: The maximum number of event servers is 10.)

FTP Server

Name:

Network Address:

Upload Path:

Port:

Login Information

User Name:

Password:

Click on the **[Add FTP]** to expand FTP server setting.

FTP Server:

- Name: Give a name for the FTP server
- Network Address: Input the network address of the FTP server
- Upload Path: Choose the desired upload path for events
- Port: Input the port number of the FTP server

Login Information:

- Username / Password: Input the username and password of the FTP

(Note: The maximum number of event servers is 10.)

HTTP Server

Name:

URL:

User Name:

Password:

Click on the **[Add HTTP]** to expand HTTP server setting.

HTTP Server:

- Name: Give a name for the HTTP server
- URL: Input the network address of the HTTP server
- Username / Password: Input the username and password of the HTTP

Event Server List

Name	Protocol	Network Address	Upload Path	User Name
NewFTPServer	FTP			Guest
NewHTTPSe...	HTTP	http://		

(Note: The maximum number of event servers is 10.)

Click **[Remove]** to delete selected event servers. (Circled in red)

Motion Detection

Motion Detection List

Windows Area Name

1 **Add** **Del**

(Note: The maximum number of motion detections is 10.
Set New Motion Detection Area :
1. Click 'Add' and rename the windows area.
2. Drag a detection area on the image.)

To add a motion detection area:

1. Click on **[Add]** to set up a detection area.

(Set up panel will be expanded)

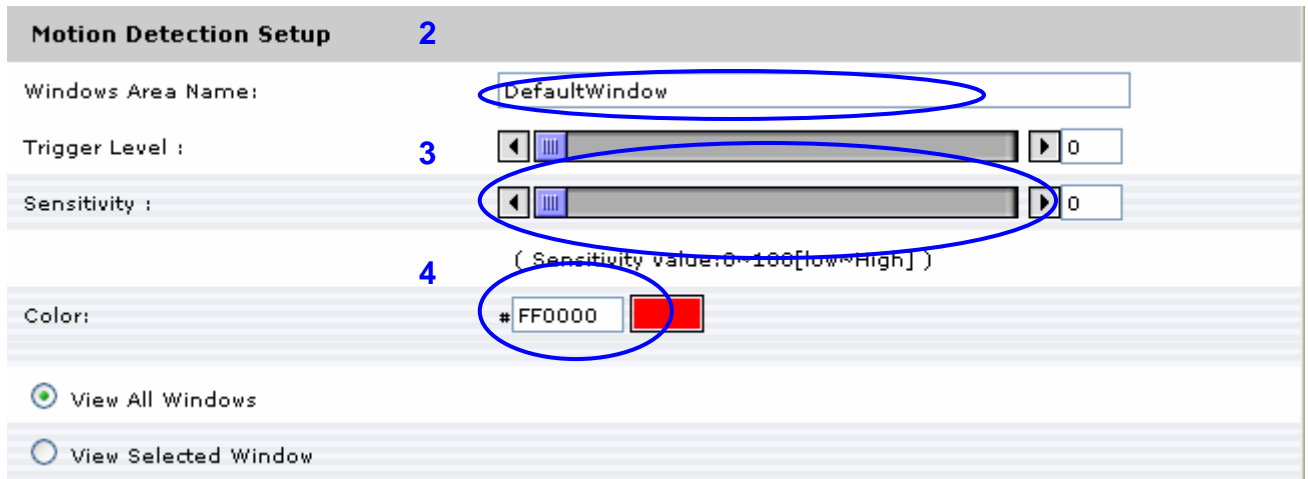

2. Give a name to this window area.
3. Select the trigger level and sensitivity for this detection window. (0~100, low~high)
4. Select color for detection window.

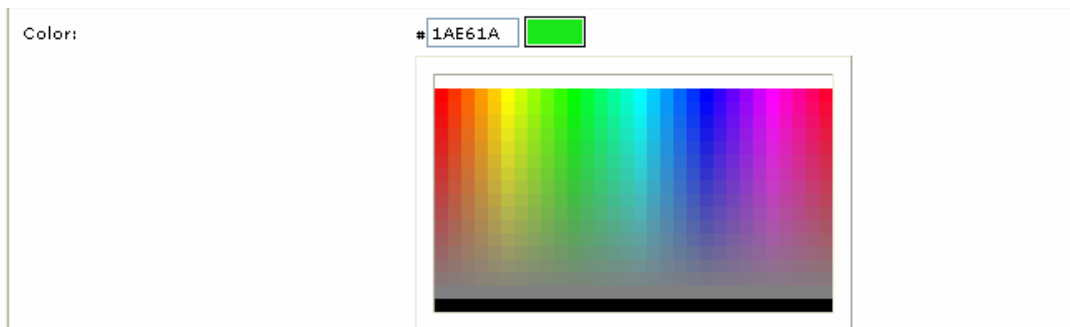

5. Draw detection window on the image.

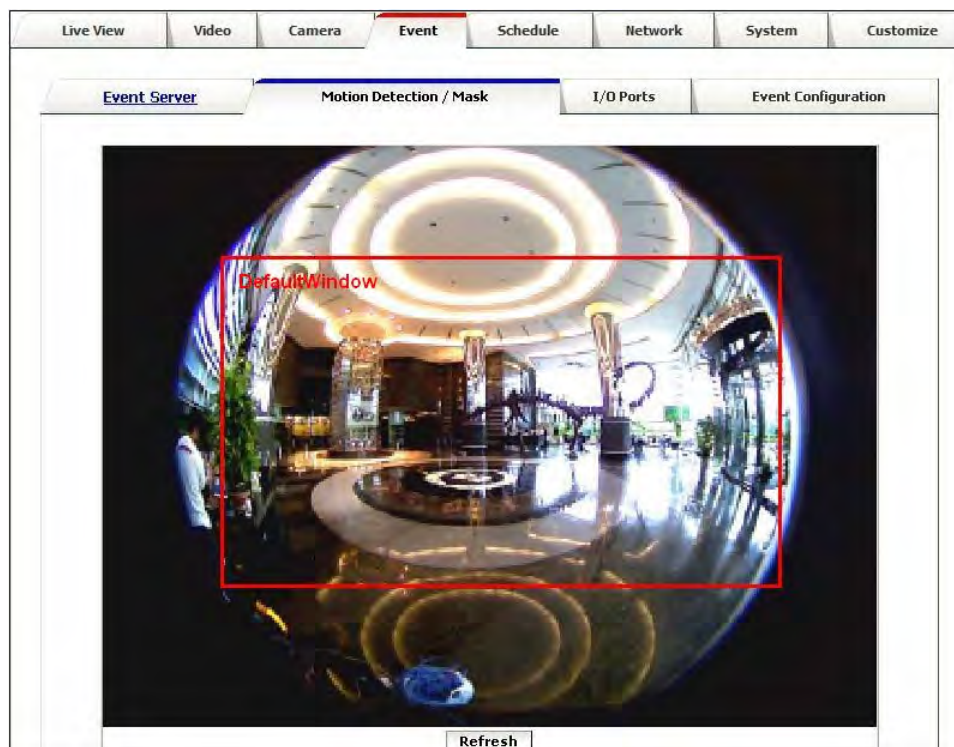

6. Once everything is done, click on **[Save]** to save the configuration made.

Configured detection window will be displayed in motion detection list. (Circled in blue)

Motion Detection List

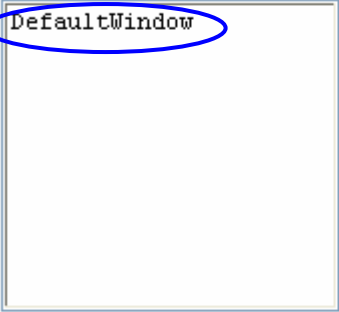
Windows	Area Name
	DefaultWindow

Add **Del**

(Note: The maximum number of motion detections is 10.
Set New Motion Detection Area :
1. Click 'Add' and rename the windows area.
2. Drag a detection area on the image.)

Note:

1. Maximum number of detection window is 10.
2. Motion Detection windows need to be modified if users changed video layout.

I/O Ports

This model supports 4 photo-coupled relay inputs and 1 relay outputs, see “**I/O Terminal Connectors**” for detail pin description and application. The tab shows the status of them; with external trigger/alarm devices.

Input Ports Setting 1	
Name:	Input1
Current State:	high

Input Ports Setting 2	
Name:	Input2
Current State:	high

Input Ports Setting 3	
Name:	Input3
Current State:	high

Input Ports Setting 4	
Name:	Input4
Current State:	high

Output Ports Setting	
Name:	Output1
Current State:	low

Event Configuration

1. To add an event trigger, click on **[Add]** and setup panel will be expanded.
2. Give a name to this event.
3. Set the time interval between each trigger.
4. Set the time period for the trigger. Choose “Always” or “During time between” or “Never”.
5. The trigger condition is Motion Detection.

The responding actions can be “Upload images” and “Activate Output Port” and “Send Email Notification” and “Send HTTP Notification to” and “Send Message Notification (TCP)”.

“Send

6. Click on **[Save]** to save the configuration made.

5. Schedule

General

Define the day (specified by days of a week) and time (specified by each single hour) for that will be recording during the scheduled period. Note that only video data will be recorded. User can select which video stream should be recorded, and the size of each sliced file. When the check box is ticked and setting is saved, recording process starts. Recording files are saved to the Micro SD storage.

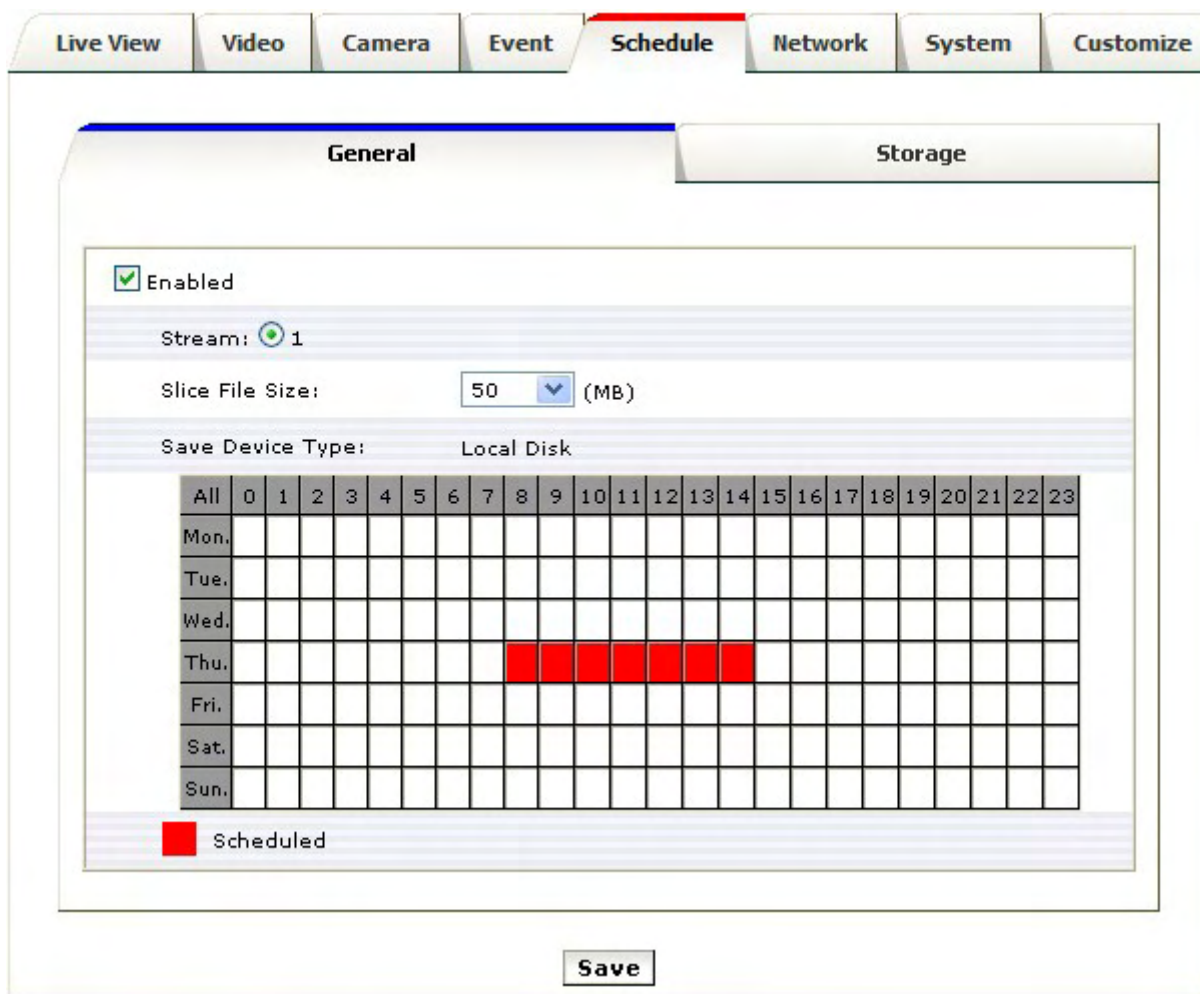

Storage

Display the storage information, includes disk size info, type and status. The warning message shows when recording is on process; Micro SD card should not be removed during the recording process.

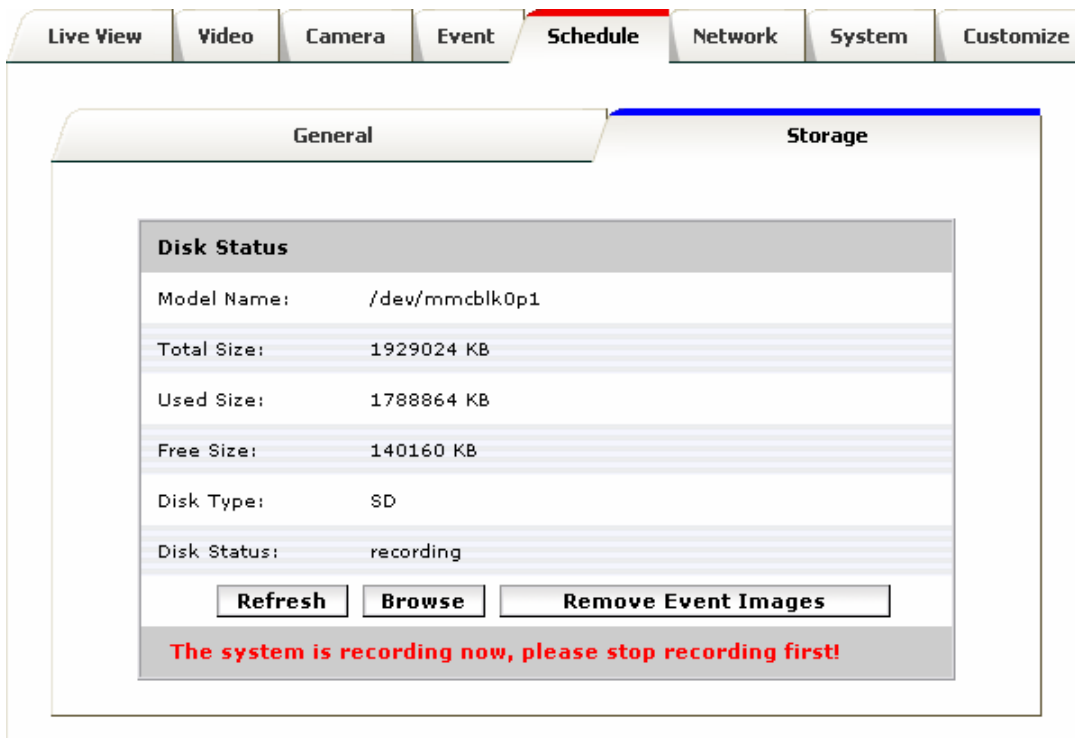

6. Network

General

Device IP configuration, includes DHCP and Static IP setting. "Enable ARP/Ping" enable device to accept ARP or ping packets from the network. Disable this option may provide extra security from intentional ping.

- DHCP Service
- Static IP Address:
 - IP Address:
 - Netmask:
 - Gateway:
 - DNS 1:
 - DNS 2:
- PPPoE:
 - User Name:
 - Password:
- (Note : Please make sure 'Email Setting' has been set!)
- Enable ARP/Ping

At the bottom of the interface, there is a **Save** button.

Advanced

Enable or configure other network functions.

NTP: Configure a NTP (Network Time Protocol) server, so that the device system date and time can be synchronized with a specified Time Server or DHCP server.

HTTP: set the HTTP port that will be applied for Web UI access.

RTSP: set the RTSP (Video) port for video data transmission.

Bonjour: Enable Bonjour service, so that the device can be discovered with “Bonjour” service applied.

UPnP: Enable UPnP, so that the device can be discovered in an UPnP Compliant Network.

NAT Traversal: Enable NAT traversal, so that client from Internet can have access to the devices behind the Router.

Note: with UPnP enabled, the IP Sharing device (Router) capable of UPnP function will automatically be noticed with the device's NAT port.

- NTP Configuration:**
 - Obtain NTP server address via DHCP
 - Use the following NTP server address:
 - Network address: (host name or IP address)
- HTTP Setting:**
 - HTTP Port: (0 ~ 65535, Default : 80)
- RTSP Setting:**
 - RTSP Port: (0 ~ 65535, Default : 554)
- Bonjour Setting:**
 - Enable Bonjour
- UPnP Notification:**
 - Enable UPnP
- NAT Traversal Setting:**
 - Enable NAT Traversal

A 'Save' button is located at the bottom center of the configuration area.

SMTP (E-Mail)

Configure an email host in the device that will send email on behalf of the configured email account in a circumstance like sending an email notice to a specified mail address (Event Configuration). Complete the Mail Server, Server Port, Authentication information (if required) and the sender email address.

- Mail Server:** A text input field containing "smtphost.yourdomain.name". Below it, the text "(host name or IP address)" is displayed.
- Server Port:** A text input field containing "25" and a range indicator "[0..65535]" to its right.
- Authentication:** A checkbox that is currently unchecked, with the label "Authentication" next to it.
- User Name:** A text input field containing "username".
- Password:** A text input field containing "*****".
- From (Email Address):** A text input field containing "username@yourdomain.name".
- Send email to:** A text input field containing "mailto@mailto.com".

At the bottom right of the configuration area is a "Test" button. Below the entire configuration area is a "Save" button.

DDNS

Dynamic DNS configuration; the network device can be assigned with a host name by registering this service (Internet access required).

Host Name: Assigned name that will be used for access to the device

User Name/Password: Account authentication for logging to this service

Update Time: Periodically, the device updates its access info to sever in the configured time.

Response: the device responds the connection info.

- DDNS Enable
- Host Name:
(Link to <http://www.dyndns.org>)
- User Name:
- Password:
- Update Time: (600~86400 Seconds)
- Response: no

At the bottom of the form, there is a 'Save' button.

Wireless (PD636W)

Wireless network searching and device configuration page.

Wireless – List of available wireless networks (Access Points); information includes SSID, Mode, Security and Signal Strength.

Wireless Setting: configurations for the camera device for its availability to connect to a wireless network. Clients available in the same network or able to connect to this network can then have an access to the camera device with wireless connection.

General
Advanced
SMTP(E-Mail)
DDNS
Wireless

Enabled

Status of Wireless Networks

SSID	Mode	Security	Signal strength
pixord-wireless	infrastructure	WPA-PSK	-82
dlink-test	infrastructure	WEP	-74

Wireless Setting

MAC Address: 00:12:0E:B4:9B:2C

IP Address: not-connect-yet

Netmask: not-connect-yet

Gateway: not-connect-yet

Mode: Infrastructure ▼

Operation Mode: Auto ▼

SSID: Default

Security: WPA-PSK ▼

WPA-PSK Setting

Encryption: TKIP ▼

Pre-Shared Key: (ASCII format, 8~63 words)

Save
Reconnect

7. System

Information

Lists of System and Network configurations

System	
Model:	PD636
System up time:	2010-11-22 16:03:20
Firmware version:	2.0.0_1
MAC Address:	00:02:04:06:77:7a
ActiveX Control version:	1.0.1.136
Ethernet	
Status:	Connected
Mode:	STATIC
IP Address:	192.168.2.228
Netmask:	255.255.255.0
Default Gateway:	192.168.2.254
PPPoE	
Status:	No connection
IP Address:	none
DNS Server	
Primary DNS IP address:	168.95.1.1
Secondary DNS IP address:	168.95.1.1
DDNS	
Status:	no

User

Login users for Web access and operations; authentication required. The Check box is for anonymous logging on to the live view page. Logging for further configurations will still require user name and password.

User Name	User Group
admin	Administrator

Date & Time

System date/time configuration. Options of synchronizing with PC and NTP server are provided for automatic adjustment.

- Current Server Time**: Shows the current date as 2010-11-22 and time as 16:06:10.
- Set Server Time**: Offers three synchronization methods:
 - Synchronize with computer time: Shows Date: 2010-11-22 and Time: 16:04:56.
 - Synchronize with NTP server: This option is highlighted in blue.
 - Set Manually: Shows Date: 2010-11-22 and Time: 16:04:29. Below these fields are examples: (ex: 2008-01-01) for the date and (ex: 01:00:00) for the time.
- Time zone**: A dropdown menu is set to GMT+08 (Beijing, Hong Kong, Shanghai, Taipei).

A **Save** button is located at the bottom center of the configuration area.

Server Maintenance

This page provides tool for system maintenance; Reboot and Load default settings, as well as functionalities of launching upgrade process, backup/restore user settings and language defines.

- Maintain Server:** Contains two buttons: 'Reboot' and 'Load default'.
- Firmware Upgrade:** Displays system information: Model: PD636, Firmware Version: 2.0.0_1, MAC Address: 00:02:04:06:77:7a, and ActiveX Version: 1.0.1.136. It includes a text input field for specifying the firmware to upgrade, a file selection button, and an 'Upgrade' button.
- Backup:** Includes the instruction 'Save all parameters and user-defined scripts to a backup file.' and a 'Backup' button.
- Upload Setting:** Includes the instruction 'Use a saved backup file to return the unit to a previous configuration.' and 'Specify the backup file to use:'. It features a text input field, a file selection button, and an 'Upload' button.
- Add Language:** Includes a 'Choose language:' dropdown menu currently set to '日本語', a link to 'Get a language file from /lang/en/lang.js', and the instruction 'Select language file to upload:'. It contains a text input field, a file selection button, and an 'Upload Language' button.

Log Service

Most system operations and / or process will be kept in a log system. The link provides the review of these records.

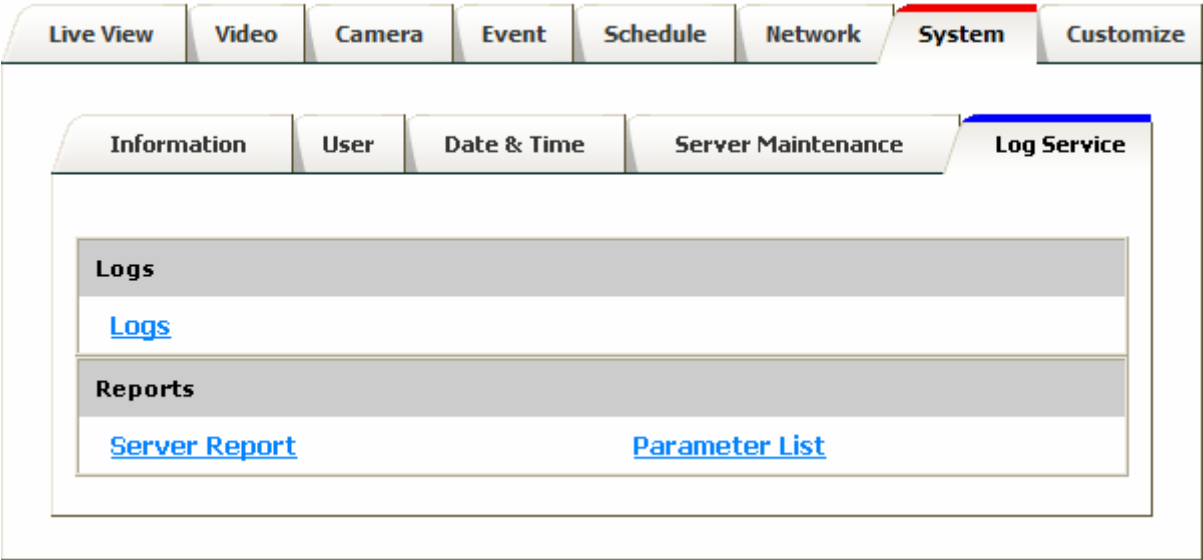

8. Customize

This page provides the function of adjusting the look of live view page. There are two types of layout settings; use default look or use custom settings.

Live View Layout Setting		
<input checked="" type="radio"/> Use Default Look	<input type="radio"/> Use Custom Settings	
User Defined Links		
<input type="checkbox"/> Show Custom Link 1	Name: Custom Link 0	URL: http://
<input type="checkbox"/> Show Custom Link 2	Name: Custom Link 1	URL: http://
<input type="checkbox"/> Show Custom Link 3	Name: Custom Link 2	URL: http://
<input type="checkbox"/> Show Custom Link 4	Name: Custom Link 3	URL: http://
<input type="button" value="Save"/>		

Use Default Look: the default layout of live/configuration pages.

Use Defined Links: Web link(s) will be presented on the live page when enabled. It can be a link to another IP camera for instance, or other preferred web link.

Use Custom Settings: The modifications allowed are change of Background / Text Color, Background picture, Title, Description, Logo and etc.

Live View Layout Setting

Use Default Look Use Custom Settings

User Defined Links

Show Custom Link 1
Name: Custom Link 0 URL: http://

Show Custom Link 2
Name: Custom Link 1 URL: http://

Show Custom Link 3
Name: Custom Link 2 URL: http://

Show Custom Link 4
Name: Custom Link 3 URL: http://

Custom Settings

Modify the Default Look:

Background Color: Default Own: White

Text Color: Default Own: Black

Background picture: None External: http://

Title: None Default Own: Title

Description: None Default Own: Description

Logo Link: None Default Own: http://

Logo: None Default External: http:// Own

Select image file to upload:

FAQ

Restore Factory Default

In some cases, system does not respond to any operation, this process gets the unit back to initial status, so that it can be reconfigurable for up and running again.

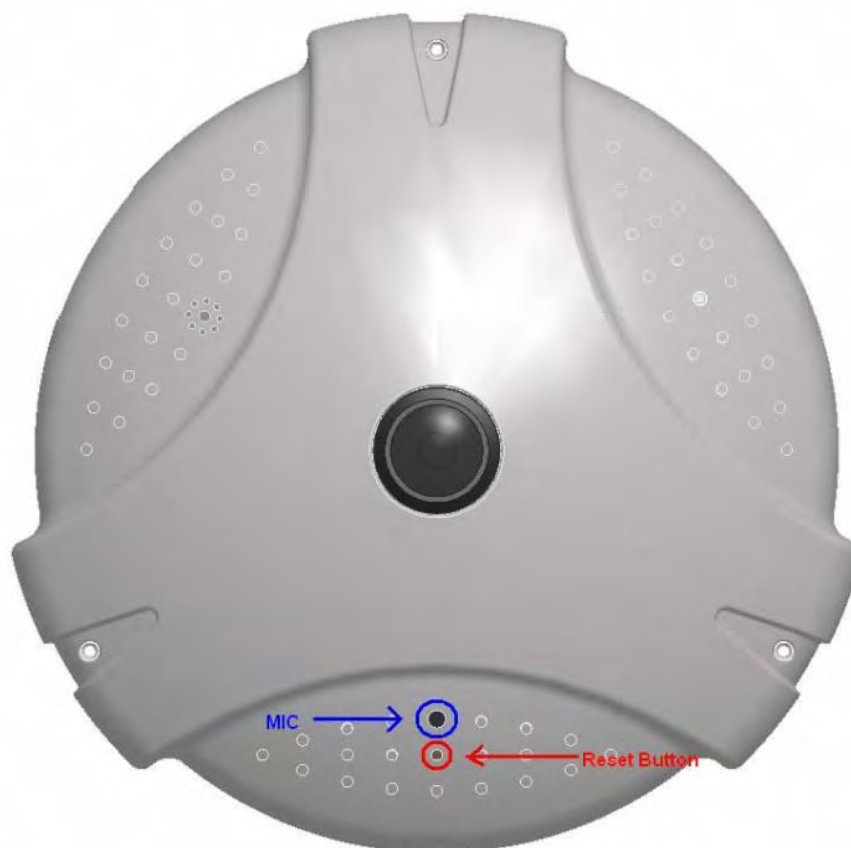

To restore factory default, follow the steps below:

1. Unplug the power jack to turn off the camera
2. Insert a pin into the reset hole pressed the reset button and keep it pressed until instructed to release.
3. Plug in the power jack to turn on the camera. The power LED will start flashing in a short while.
4. Release the pin when the LED starts quick flashing. The device should be set back to factory default.

I/O Terminal Connector - Pin Assignment

Pin	Function	Description
1	GND	Four sets of Digital Input, DI1 until DI4; the internal device is also photo-coupled electrical relay. In practice, the external device can be simply an On/Off switch. Four sets of On/Off switch can be connected as different trigger source.
2	Digital input 4	
3	Digital input 3	
4	Digital input 2	
5	Digital input 1	
6	DO_NO	Digital output implementation; Pin6 to COM (Pin7) is a Photo-coupled relay on Normal Open status. External device can directly connect to the terminals. However the current that will go through the 2 nodes must not exceed 130mA. An external "Relay" can also be connected to the terminals as an implementation. In this case, current (or/and voltage) limitation is specified by the external Relay.
7	DO_COM	

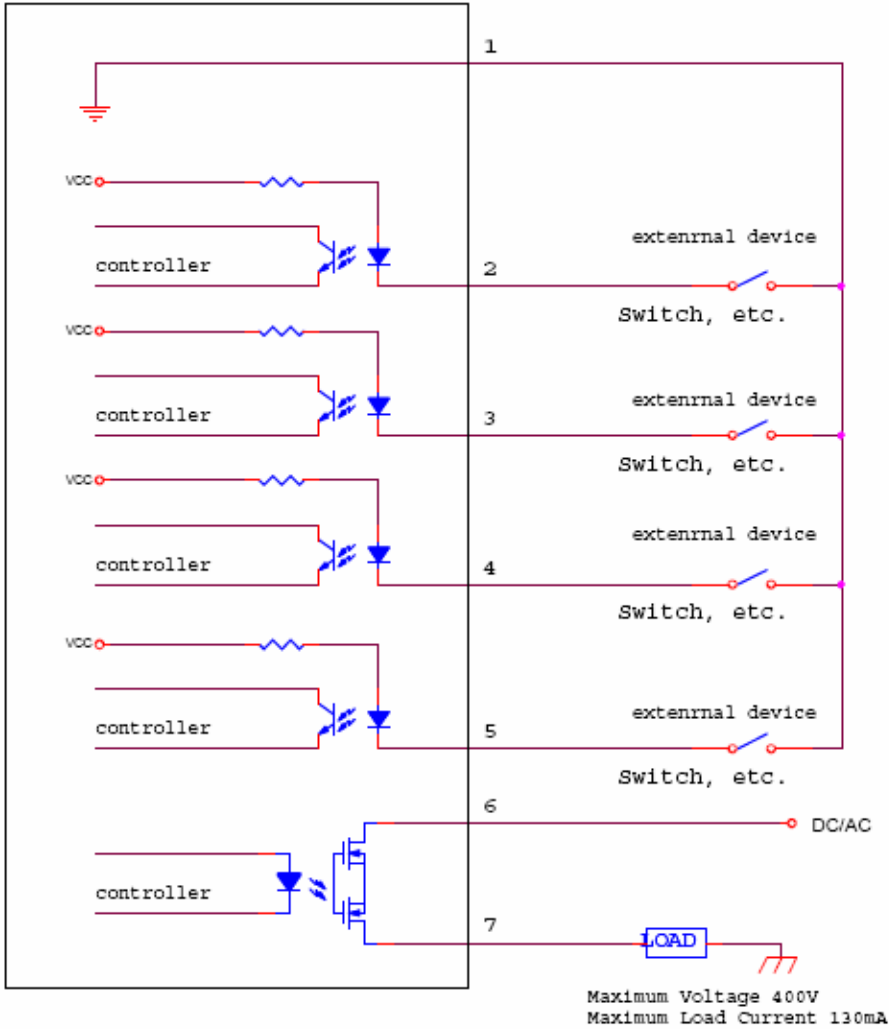

Application 1

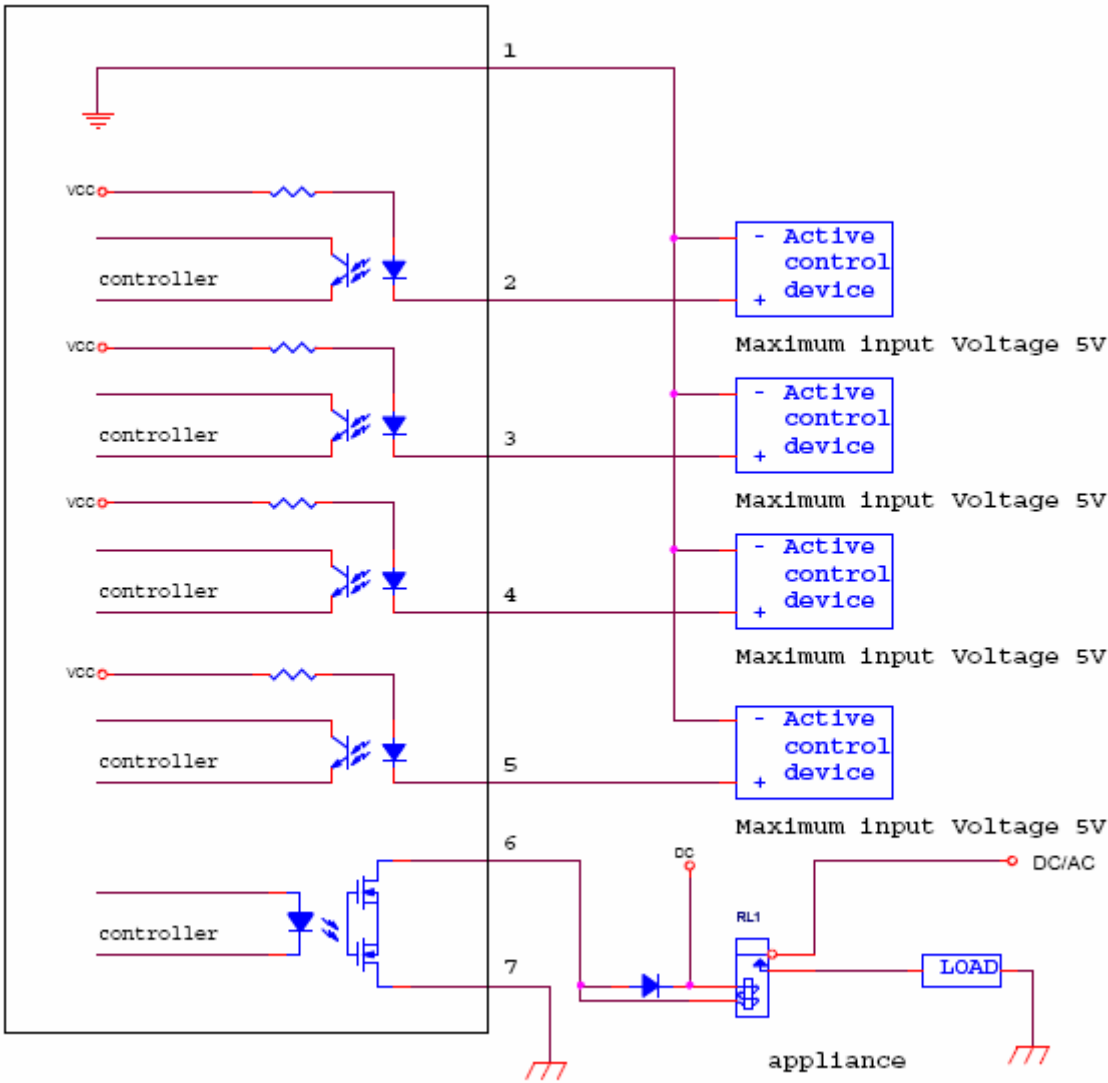

Application 2